GUERNSEY
BREEDERS' JOURNAL

SEPTEMBER 2007

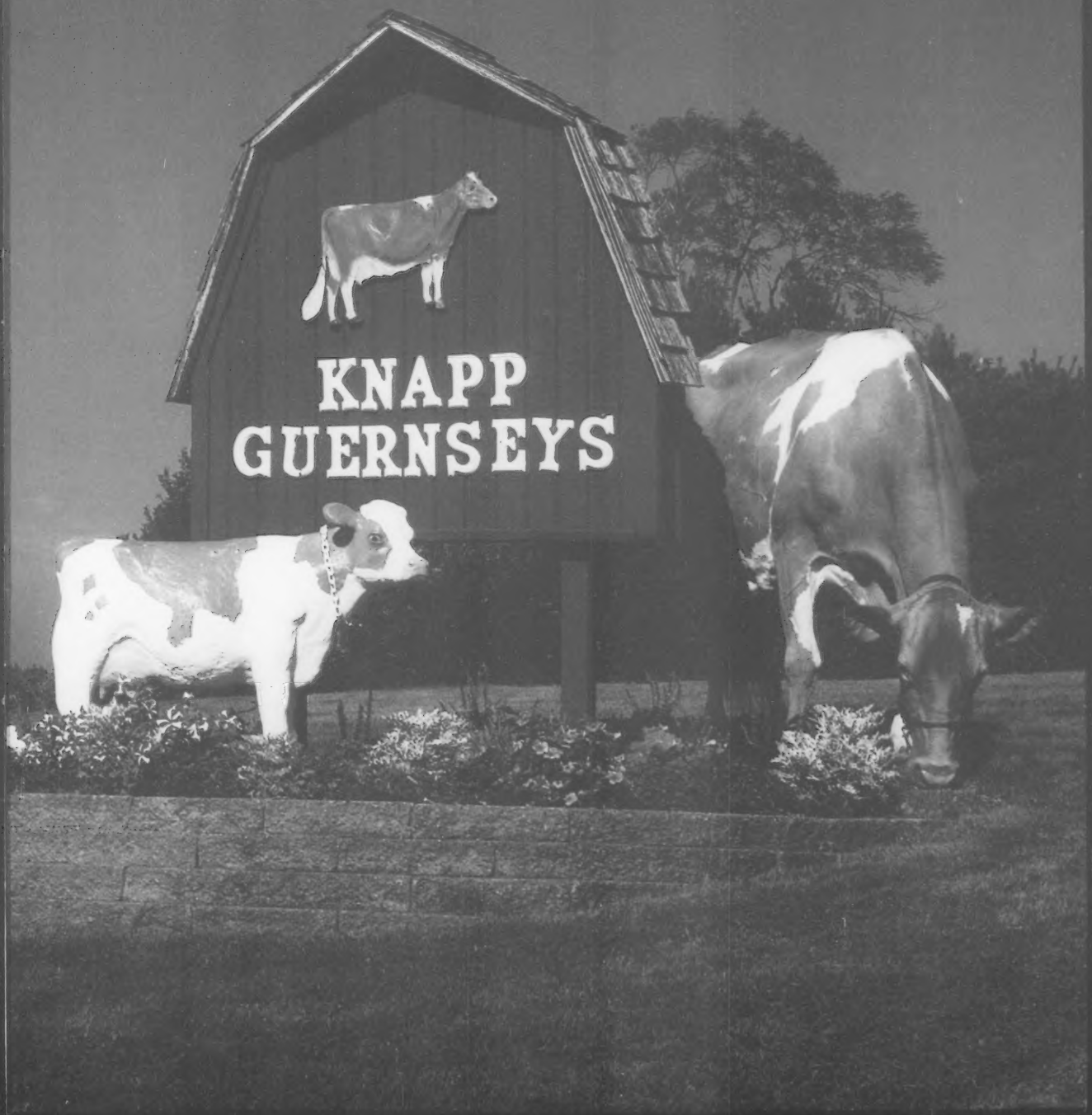

TURLEY

The Ultimate Balancing Act

7GU394 Penny Lane Royal Oak TURLEY
(ROYAL OAK x Valor x Magic)
+678M +.02% +34F +.03% +27P
+1.1T +1.0UDC +1.3FLC +119PTI

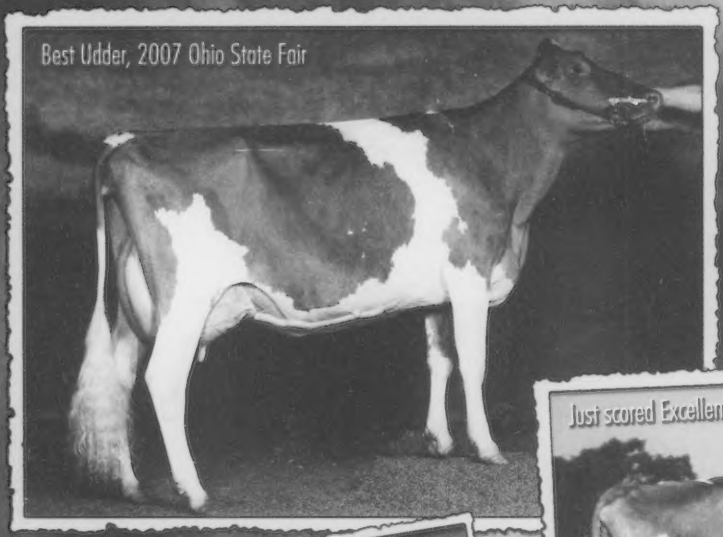
Best Udder, 2007 Ohio State Fair

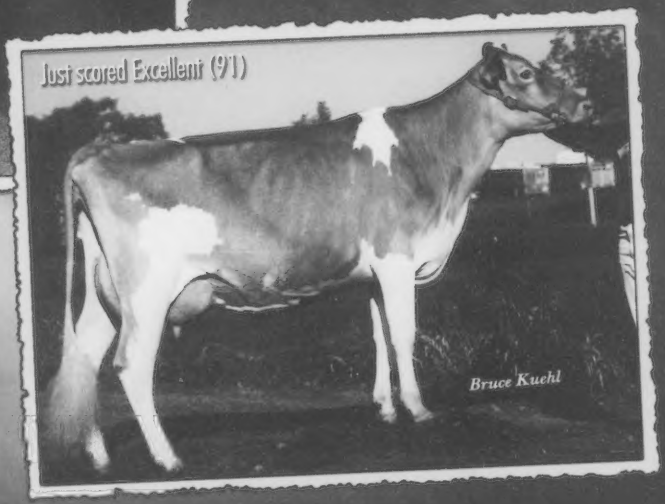
Just scored Excellent (91)
Bruce Kuehl

2-time All-American nominee

In today's industry, discriminating breeders are looking to sires that increase profitabilty through type and production. Finding that sire just got easier! TURLEY, a top-10 PTI sire, is the ultimate balancing act. He will add value to your bulk tank through high-components milk while siring the type you demand. TURLEY has already sired All-American nominated daughters and more continue to win shows across the country. A son of 7GU330 ROYAL OAK, TURLEY is siring fancy heifers and young cows with solid frame traits, shallow, well-attached udders and excellent mobility. On top of all this, he is an ideal choice for all the Enhancer and Loretta bloodlines! For extreme balance of type and production, the choice is simple - call your Select Sires representative today and ask for TURLEY!

08-07 USDA & AGA PTAs Rel. 69% Yield, 67% Type. TURLEY semen qualifies for export to Canada

Photos (clockwise from top): Whispering Pine Turley Rae (VG-86-EX-90-MS), 2nd jr. 3-year-old and Best Udder, Ohio State Fair, 2007, Whispering Pines Farm, Cambridge, OH, *Herges*; Moziers Turley Tempest (EX-91-EX-91-MS), nominated Jr. All-American jr. 2-year-old, 2006; Sniders Turley Adelade, reserve All-American fall calf, 2005, nominated All-American fall yearling, 2006, Ray & Earl Lindsey, Bismarck, IL.

SELECT SIRES INC.

Phone: (614) 873-4683 Fax: (614) 873-5751
www.selectsires.com

INTERNATIONAL GUERNSEY CLASSIC

Bright Lights, Big Stars!

The excitement of World Dairy Expo will continue in the Guernsey Sale Ring in Madison, Wisconsin, on October 4!

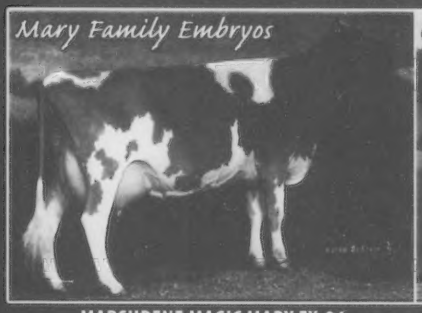

MARSHDENE MAGIC MARY EX-94
5-03 305D 21,160M 4.9% 1,030F 3.6% 772P
Grand Champion MN State Fair '07 | AA 4-Year-Old '04
Magicman embryos from her EX Sister!

LANG HAVEN TILLER NIRVANA, VG-89
All-American '05 & '06
Now Grand Champion at NGS-Sacramento '07!
Choose from Silverado or Challenge daughters.

INDIAN ACRES MM PISTACHIO PIE EX-94
3-09 352D 20,500M 4.6% 944F 3.5% 673P
All-American & Champion at Harrisburg & Louisville
Syndicating her Challenge Son

MAPLEHURST GOLDEN BESS, EX-92
Canadian National Champion '04 & '05

R WAY TILLER LIZ EX-90
Res. All-American Jr. 2 in '06.
A Royalty from her Lewis sister sells!

DAIRYMAN SHARP ROWENA EX-92
6-09 365D 24,070M 4.8% 1,152F 3.5% 835P
Has three Very Good daughters already!

COLE KARNS POKER FAITH
All-American Spring Yearling 2003

KNAPPS PERFECTO ADORA EX-90
5-02 365D 40,484M 4.5% 1,853F 3.3% 1,398P
Pick from Challenge, Regis or Royalty eggs!

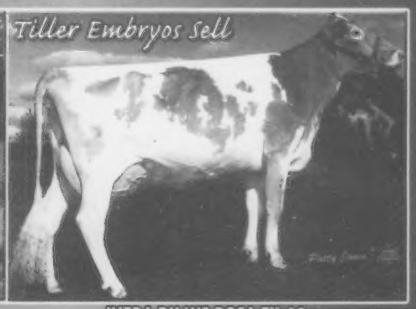

IVERA BILLYS ROSA EX-90
5-03 305D 19,040M 4.8% 895F 3.5% 671P
Tap into the Rosa Earning Power!

FLASH!!! Just consigned - The Junior Champion of MN State Fair - A Mentor Fall Yearling from Up The Creek Farm!

Schedule of Events:

Thursday, October 4 - 1:30 p.m. NGS-Madison Heifers | 6 p.m. Guernsey Social Hour | 7 p.m. International Guernsey Classic Sale
Friday, October 5 - 7:30 a.m. NGS-Madison Cows & Groups, Judge, Bill Langel & Associate Judge, Ted Renner

The quality runs deep this year –
watch for the rest of this powerful lineup.
Catalog available online at www.usguernsey.com/gms.htm

GUERNSEY MARKETING SERVICE
614.864.2049 | www.usguernsey.com
Seth: 614.208.3529 | Brian: 614.329.2600

Excitement is Building!

The Ohio State Fair Guernsey show was once again a **"Happy"** day, as **Spring River Royal Happy, EX-94** was named Grand Champion for the third year in a row! Just two weeks fresh, Happy continues to impress us. She calves back every year, with no problems, ready to go again! She is without a doubt, one great cow!

Reserve Grand Champion was **Land of Living Ace Lizzie** ~ she is a Sr. 2-Year-Old carrying on her dam, **Lavon Farms Turn Point Layla**'s show-winning tradition! Her full sister was third in the class.

Land of Living D Jubilee, the 2006 All-American Fall Calf, is back and was Junior Champion. We also took home the Premier Breeder & Exhibitor banners. What we enjoyed most though was spending time with our Guernsey friends.

The fall shows are just around the corner, and we're getting excited!

Land of Living Farm

John & Bonnie Ayars & Sons
4381 Rosedale Rd., Mechanicsburg, OH 43044
Ph: (740) 857-1273 | Fax: (740) 857-1229
E-mail: bjahome@verizon.net

28 days until Madison

GUERNSEY
BREEDERS' JOURNAL

The Official Publication Of The Guernsey Breed
Published by Purebred Publishing Inc. • (614) 575-4620

Editor: Lynnette Wright
Intern: Krista Kasten
September 2007 Volume 176 Number 7

The Cow Family Issue

BUILDERS OF THE BREED

The Andora Family: Generations of Excellence 12

PERFORMANCE REPORTS

August 2007 Top 10 Active A.I. Sires 7
August 2007 Active A.I. List 8
Pedigrees of Active A.I. Sires 9
A.I. Young Sires Released For Sampling 10
2007 Second Quarter Class Leaders 23
Official Quarterly Production Records 24
First Quarter 2007 Class Leaders 32

SHOWS & SALES

53rd All-American Contest Entry Form 27

DEPARTMENTS

Golden Focus 6
Road Recollections 14
A Word From Your Director 14
Princess Diaries 26
New Members & Prefixes 26
We Believe in Guernseys! 29
Queen's Commentary 32
Birth Announcement 32
Calendar of Events 33
Index To Advertisers 33

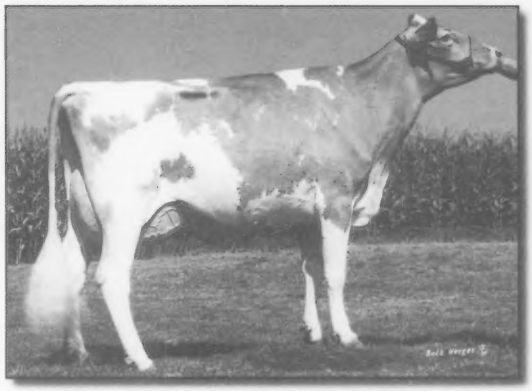

Twin Maple Queen Dora is the latest star of the Andora family. She caught many people's eye during the National Convention tour of Knapp Guernseys, and was recently Grand Champion of the Iowa State Fair. Her third dam is Andora herself. *For more information on the Andora family turn to page 12.*

ON THE COVER

This month we are featuring one of the deepest cow families in the breed, the Andora Family. This family for the most part has been developed at Knapp Guernseys in Epworth, Iowa, by Randy Knapp. Pictured on the cover is a seven generation Excellent cow, Knapps Perfecto Adora, EX-90, who made over 40,000M with 4.5% and 3.3% test in her last lactation. *Photo by Beth Herges of Agri-Graphics.*

American Guernsey Association

Subscription Rates: $20 (US) per year, $50 (US) for three years in the United States and Canada; $30 (US) outside United States and Canada; $40 first class mail in United States; foreign airmail subscription rates on request. Microfilm subscriptions available.

Postmaster: Send address changes to Guernsey Breeders' Journal, 7614 Slate Ridge Blvd., P. O. Box 666, Reynoldsburg, OH 43068-0666. When changing your subscription to new address, please give the old address and zip code as well as the new. Periodical class postage paid at Reynoldsburg, OH 43068 and at additional mailing offices.

Guernsey Breeders' Journal (ISSN 0017-5110) is published monthly except January and July.

Closing date for advertising and editorial information is 20 days preceding the publication date. Each issue is mailed approximately 10 days prior to the publication date. Advertising rates upon request. Mail to Guernsey Breeders' Journal, 7614 Slate Ridge Blvd. P. O. Box 666, Reynoldsburg, OH 43068.

GUERNSEY

Member of the World Guernsey Cattle Federation

American Guernsey Association and Golden Guernsey Inc.

7614 Slate Ridge Blvd. | Reynoldsburg, OH 43068
Ph: 614.864.2409 | Fax: 614.864.5614 | www.usguernsey.com
Office Hours: 8:00 a.m. - 4:30 p.m. EST M-F

OFFICERS AND DIRECTORS

President & District 4 (WI) **2010**
World Guernsey Cattle Federation U.S. Rep.
Dale Jensen 715.268.8711
1308 80th St., Amery, WI 54001

First Vice President & District 1 (CT, DE, ME, MD, MA, NH, NJ, NY, RI, VT & WV) **2010**
Tom Ripley 315.496.2380
RD 3 Eaton Rd., Moravia, NY 13118

Second Vice President & District 3 (IN, IL, KY & MI) **2008**
Forrest Keefer 260.761.2852
3829W 800N, Wawaka, IN 46794

District 2 (OH & PA) **2009**
Berneta Gable 814.766.3272
2345 Brumbaugh Rd., New Enterprise, PA 16664

District 5 (IA, KS, MN, NE, ND & SD) **2011**
Jillian Walther 563.880.3750
30844 215th St., Garnavillo, IA 52049

District 6 (AL, AR, FL, GA, LA, MS, MO, NC, SC, TN & VA) **2009**
Keith Dixon 417.589.2906
15823 Merchant Dr., Philipsburg, MO 65722

District 7 (AK, AZ, CA, CO, HI, ID, MT, NM, NV, OK, OR, TX, UT, WA & WY) **2008**
Walt Kessler 209.754.4244
10220 Walnut Ave., Galt, CA 95632

Director At-Large (2009)
Leon Zweegman 360.354.4669
9265 Double Ditch Rd., Lynden, WA 98264

Director At-Large (2011)
P. Morey Miller 860.653.7778
P.O Box 748, Granby, CT 06035-0748

ADMINISTRATION

Seth Johnson, Executive Secretary-Treasurer
sjohnson@usguernsey.com | 614.864.2409
Mary Ann D'Ippolito - Accountant
mdippolito@usguernsey.com | 614.339.5396
Ida Albert - Records Department Director
ialbert@usguernsey.com | 614.864.2409
Brian Schnebly- Programs Coordinator & Youth Director
brschnebly@usguernsey.com | 614.864.2409

Journal and Information
Lynnette Wright- Editor, *Guernsey Breeders' Journal*
lwright@usguernsey.com | 614.339.5395
Appraisers
Brian Schnebly - Appraisal Coordinator
Curtis Day - 952.237.2257 | Burnsville, MN
Steve Mills - 864.992.4114 | Saluda, SC
Extension
Jim Trotter - PA GBA Business Manager | 724.667.0834

PUREBRED PUBLISHING

7616 Slate Ridge Blvd. | Reynoldsburg, OH 43068
Ph: 614.575.4620 | Fax: 614.864.5614
lwright@usguernsey.com

OFFICERS & DIRECTORS

President - Berneta Gable
First Vice President - Keith Dixon
Second Vice President - Leon Zweegman
Dale Jensen, Walt Kessler, Tom Ripley & Forrest Keefer

GENERAL MANAGER

Seth Johnson

Golden Focus

Seth Johnson

As reported in the last issue of the Guernsey Breeders' Journal, the National Convention was a great success. In addition to the socializing, contests and sales, the AGA Board met and took the following actions:

AGA members in attendance at the 130rd Annual meeting passed an amendment to the AGA By-Laws that allows for the use of AGA-approved eartags for official identification for registration purposes. This allows AGA members to identify and register their Guernseys even more easily if they so choose. While sketches, photos and tattooing remain options, many members have already begun identifying their Guernseys using the tamper-proof tags available through the American Guernsey Association. For more information, or to order tags, contact the AGA office.

The AGA Show Committee recommended that the committee select the judges for the National Guernsey Shows in Harrisburg, Madison and Louisville. The AGA Board approved this request and, effective with the 2008 National Shows, the AGA Show Committee will be selecting the National Show judges at their November meeting, held in Louisville. Therefore, no ballots will be distributed at the National Shows beginning this year.

No sires with a negative PTI will be included on the Active AI list. While all marketers of Guernsey semen are aware of the value of improving all aspects of the Guernsey cow through the balanced approach to breeding that the PTI formula represents, this will ensure that no bulls that are negative for PTI will even be tacitly endorsed by the AGA through inclusion on the Active AI list.

The Nyala-Bedford Trophy, awarded for many years to the two-year-old with the highest milk record for the year, will now be given to the two-year-old with the highest energy corrected milk record. This change will acknowledge the continued importance of high fat and protein production in the Guernsey breed and is part of recent work by the AGA Board to evaluate all award and recognition programs to ensure that they represent the goals of the Guernsey breed.

In a move to make the Junior All-American contest more completely based only on Junior Show placings, not open show results, the four judges of the National Junior Shows will comprise the Junior All-American Nominating Committee. This will add the two judges for the Junior Shows in Harrisburg and Louisville, where previously the open show judge for those shows would have been on the Nominating Committee. The nominating Committee for the All-American Contest will remain the same, being made up of the judges from each of the Nationals Shows.

In an effort to retain the exceptional leadership skills of Dr. John Mozier as an asset to the AGA and the Board of Directors, Dr. Mozier was appointed an ex-officio member of the AGA Board. As such, he will participate in board meetings but will have no vote.

We have a busy fall coming up with the National Shows fast approaching. I hope to see many of you there, whether as spectators or exhibitors. The National Shows are truly a great place to come together and "talk Guernseys."

August 2007 Top 10 Active A.I. Sires

1. JENS GOLD FORT HUDSON sits at the top of the Active AI list for August 2007. The only son of Twin L Farms Magic Fortress-ET to be sampled in AI, Hudson ranks among the breed leaders for fat and protein pounds, Net Merit and Feet & Leg Composite. Twelve of his twenty-one classified daughters are Very Good, with seventeen of them scoring VG in Feet and Legs. Hudson's dam was an EX-92 daughter of Longmedo Pender Velour-ET that finished with over 110,000M with 5.0% fat and 3.4% protein with a top record over 26,000M. The next dam was a VG-87 daughter of Royal Oak with over 125,000M with 5.5% fat and 3.6% protein - also with a top record over 26,000M. Hudson's exceptionally deep pedigree continues with a VG-88 Volcano, the dam of Jensgolden Victory Hunter. She had over 100,00M lifetime with 4.8% fat and 3.8% protein. All nine of her daughters were VG or EX. The next dam was a Very Good Pender. Hudson was bred by Jens Gold Farm of Amery, Wisconsin. Semen is available through Accelerated Genetics.

2. COULEE CREST LUXURY SPIDER-ET is a son of Trotacre Jay Mr Luxury-ET. He is out of Coulee Crest Enhancer Snow-ET, a VG-88 full sister to Enhancer Storm-ET. Snow was nominated All-American as a Jr. Two-Year-old and made over 1,300F and 780P as a Sr. Yearling. The next dam is a VG-88 Magic with over 1,300F and 980P. Among her five daughters are two scored EX-90, two VG-88 and one VG-85. The next dam was an EX-93 Smokey with many show ring wins to her credit. Spider ranks among the best sires in the breed for fat pounds and protein pounds while slightly improving percents for both traits. He has shown the ability to sire the fancy kind that attract attention in the show ring. Seventeen of Spider's thirty daughters are scored VG or EX including one EX-91 and one EX-92. Spider was bred by Don and Kurt Peterson of Cashton, Wisconsin, and semen is available through Genex.

3. FLAMBEAU MANOR OPTION LUCAS-ET is a newcomer to the Active AI List. A son of Jensgolden Bionic Option, he presents some outcross potential as his dam was an EX-90 daughter of Jengolden Victory Hunter and his granddam was by Rozelyn Prince Jay-ET. The Hunter dam made over 100,000M lifetime while twice producing over 1,000P. She has three daughters, all scored VG, by Tiller, Luxury and Flash. The granddam was scored VG-87 and made over 20,000M as a four-year-old while testing 4.0% protein in three lactations. Lucas improves both fat and protein percent while leading the Active Sires for protein pounds. Eleven of his twenty daughters are scored VG with none lower than D-70. Lucas was bred by Gary van Doorn of Tony, Wisconsin, and semen is available from Select Sires.

4. IDLE GOLD E CHALLENGE-ET, a leader for several of the "fitness traits", ranks far ahead of his peers for Net Merit and Cheese Merit in the breed and provides an outcross opportunity. Challenge is sired by Rozelyn Patmar El Gato-ET, a Perfecto son siring high test and youthful udders. El Gato was a brother to Glacier and out of a sister to Goliath. Like his sire, Challenge leads the active sires for Udder Depth at S2.2 and Fore Udder at +2.6. The dam of Challenge was a VG-89 daughter of Twin L Farms Magic Fortress-ET with two records over 1,200F. The next dam was an EX-90 Smokey, then a VG-81 Frank, both with over 1,000F. Seventeen of his twenty-three scored daughters are VG, all with VG mammaries. Challenge was bred by Neil and Janice Jensen of Comstock, Wisconsin, and is available through Genex.

5. SNIDERS OPTION AARON-ET is the first of several eagerly-awaited sons of Cedar Fringed Altann, EX-95. Improvements in udder traits have moved him up the Active Listing in August. Sired by Option, Aaron ranks second among active sires for fat pounds and percent while ranking high for rear udder width and Feet and Leg Composite. His National Show-winning dam has over 150,000M lifetime with 4.7% fat and 3.3% protein and is still going strong. She has ten VG or EX daughters, including three full sisters to Aaron at EX-90, VG-86 and VG-85. The next dam was an unscored Frank daughter. Aaron has forty daughters scored with twenty-seven Very Goods, giving him the highest type reliability among the top-ten sires. He was bred by Aaron Gable of New Enterprise, Pennsylvania, and semen is available through Select Sires.

6. MYOWN POKER BAMBOOZLE-ET is the third son of Laeschland Perfect Bliss, EX-92, to appear on the Active AI list, joining brothers Banger and Bryant. Bamboozle is sired by Myown Magic Poker. Bliss was named Grand Champion at World Dairy Expo while she was the #1 CPI cow in the breed. Named All-American as a Four-Year-Old, Bliss has a top record over 35,000M, 1,350F and 1,250P. She has five VG or EX daughters, all of which have made over 21,000M and 850F. The next dam was the world-famous Laeschland Telestar Biddy, EX-94, with over 160,000M lifetime. Bamboozle was bred by Erdman, Griggs, Wilson and Rushing of Chenoa, Illinois. Semen is available through Genex.

7. LANG HAVEN LUXURY NEON-ET is a son of Trotacre Jay Mr Luxury-ET out of Lang Haven Fortress Natalie, EX-91, who completed two records over 19,000M and 900P. Possessing a fancy udder, she was popular in the show ring as a young cow. Neon's maternal sister by Option has been the #1 CPI cow in the breed. Their granddam was an EX-90 Perfecto with over 100,000M lifetime. The next dam was a VG-87 Frank, then an EX-90 Patrician. Neon has already sired an All-American calf and a nominated cow. He has nineteen VG or higher mammary systems among his thirty-three scored daughters. Neon was bred by Don and Kathy Langrehr of West Salem, Wisconsin. Semen is available from Select Sires.

8. COULEE CREST LUXURY SKIPPER-ET is a full brother to the #2 bull, Spider. Twelve of his fifteen classified daughters are scored VG, with one Excellent. His lowest scored daughter is D-74 but boasts a VG mammary system. Skipper was bred by Don and Kurt Peterson of Cashton, Wisconsin. Semen is available through Semex.

9. COULEE CREST R O SILVERADO-ET represents the next generation from the 'Show' family at Coulee Crest in Cashton, Wisconsin. He is a son of Royal Oak from a VG-87 Lorry sister to Skipper and Spider. She made over 29,000M, 1,500F and 900P. She has two daughters in two different herds that are Very Good and made high records with 4.8% fat. The next dam was a VG-88 Enhancer with over 21,000M and 1,300F. Among the breed leaders for a number of traits, he has sixteen VG or EX daughters from among twenty-four that are scored in the US. Silverado was bred by Don and Kurt Peterson of Cashton, Wisconsin. Semen is available through Semex USA.

10. PENNY LANE ROYAL OAK TURLEY makes his debut on the Active AI list amongst the top ten based on a great balance of solid production and dependable type. He is a Royal Oak son from a VG-85 daughter of Tamarack Perfectos Valor-ET. His dam made a top record of over 26,000M, 1,300F and 880P. Her VG-87 dam, by Nells Glow Admiral Magic, made over 119,000M lifetime and had an EX-91 daughter by Royal Oak nominated All-American as a Jr. Two-Year-Old. The next dam was an EX-91 Ron daughter. Turley was bred by Seth, Hannah and Kaleb Kohler of Baltimore, Ohio. Semen is available from Select Sires. Royalties from the sale of Turley semen go the Turley Scholarship Fund, which will begin funding two scholarships for AGA youth in 2008.

August 2007 Active A.I. List

Production

Reg.#	NAAB Code	Bull Name	# herds	# dau	REL	Milk	%	Fat	%	Prot	NM$	CM$	DPR	REL	SCC	REL	Yield Deviation Milk	Fat	Prot	PTI
604713	014GU00297	JENS GOLD FORT HUDSON	26	32	72	1420	-0.10	44	-0.05	38	271	259	-0.3	38	3.04	54	1677	53	48	190
604229	001GU00415	COULEE CREST LUXURY SPIDER-ET	28	47	80	1041	0.00	46	0.02	37	175	186	-1.6	48	3.06	65	1041	46	40	164
604823	007GU00399	FLAMBEAU MANOR OPTION LUCAS-ET	11	23	66	1037	0.02	50	0.04	41	177	196	-2.1	30	2.97	48	1557	68	58	155
604268	001GU00418	IDLE GOLD E CHALLENGE-ET	14	26	74	270	0.14	36	0.07	21	353	381	-0.3	37	2.76	56	115	41	20	154
604670	007GU00395	SNIDERS OPTION AARON-ET	30	42	77	660	0.14	53	-0.03	17	212	205	-1.3	41	2.93	60	763	61	20	150
604587	001GU00424	MYOWN POKER BAMBOOZLE-ET	13	20	66	879	0.09	55	0.04	36	246	265	-0.5	40	2.79	52	1051	79	45	140
604520	200GU00110	COULEE CREST R O SILVERADO-ET	52	95	86	248	0.12	31	-0.02	5	62	56	-3.4	40	2.73	70	211	28	6	127
604230	200GU00108	COULEE CREST LUXURY SKIPPER-ET	13	19	70	943	-0.05	33	-0.05	21	161	143	-1.0	41	3.12	54	906	28	19	127
604188	007GU00381	LANG HAVEN LUXURY NEON	27	44	80	1112	-0.14	25	-0.07	23	205	180	0.1	45	3.26	64	1104	22	22	127
604633	007GU00394	PENNY LANE ROYAL OAK TURLEY	23	29	69	678	0.02	34	0.03	27	89	102	-2.5	34	3.24	51	581	33	30	119
604445	007GU00391	JENS GOLD G HAWK	48	88	84	625	0.02	31	0.03	26	56	71	-1.2	43	3.13	68	-33	11	13	114
602961	007GU00343	ROZELYN PATMAR JAY GLACIER-ET	152	429	94	-27	0.20	32	0.09	14	240	272	0.4	71	2.98	90	104	34	17	107
604451	076GU00803	MARFRED MASTERPIECE	32	56	80	1070	-0.11	28	-0.04	27	-19	-32	-2.0	42	3.24	62	1179	33	31	106
604313	007GU00385	PINE RIDGE SUPER LUX-ET	26	35	77	898	0.00	40	-0.02	25	114	109	-0.4	46	3.14	60	971	46	28	102
603872	007GU00379	MY DAY BLISS BANGER-ET	89	161	92	906	-0.10	22	-0.05	21	44	29	-1.7	64	2.85	82	896	21	21	97
603603	200GU00102	KNAPPS MR AMERICA-ET	22	48	78	630	0.01	29	-0.06	10	135	115	-0.4	48	2.90	62	785	34	15	94
603635	054GU00440	MARFRED MAXIE-ET	24	45	79	922	-0.07	28	-0.05	22	108	94	-2.4	45	2.93	63	1118	34	27	92
603342	007GU00366	TROTACRE ENHANCER LEWIS-ET	124	292	95	593	-0.01	25	-0.04	13	203	192	-0.1	73	2.94	88	582	24	13	86
602750	029GU00944	TROTACRE JAY MR LUCK-ET	164	510	96	1162	-0.17	21	-0.02	34	143	140	-0.3	81	3.17	92	1066	18	33	69
603721	200GU00104	LANTZ FARM SENTRY VISA	60	138	90	907	-0.10	23	-0.05	20	-27	-44	-1.3	50	3.50	83	1243	35	31	67
604274	014GU00291	RIPLEY FARMS HOT SHOT BRYANT-ET	32	49	82	109	-0.03	0	0.04	10	220	234	1.0	52	2.67	67	-87	-7	5	49
602265	072GU00120	FOUR WINDS MAGICMAN-ET	285	814	97	-125	0.07	6	0.03	1	-45	-35	-1.9	80	2.96	93	-69	11	3	35
601562	076GU00800	OLD HOMESTEAD DIVIDEND	141	313	94	417	-0.11	-1	-0.08	1	-27	-54	-1.6	71	2.98	87	456	0	2	25
604273	049GU00109	FRIENDSHIP REGAL-ET	2	20	57	-395	0.10	-2	0.02	-9	-52	-45	-1.4	34	3.04	46	-422	1	-6	21

Type

Name	# Appr	REL	FLC	UDC	PTAT	Stat	Strn	Body Depth	Dairy Form	Rump Angle	Thurl Width	Legs Side	Legs Rear	Foot Angle	Fore Attch	Rear Hght	Rear Wdth	Udder Cleft	Udder Depth	Teat Place	Teat Lngth
JENS GOLD FORT HUDSON	19	65	3.4	0.1	1.7	2.8	1.8	2.2	2.4	L 0.9	1.8	P0.8	S1.3	S1.0	-0.9	1.6	2.2	1.4	D 1.3	W0.5	0.9
COULEE CREST LUXURY SPIDER-ET	30	74	1.4	1.1	1.3	5.4	1.8	2.4	3.1	L 0.9	2.2	P0.1	S1.0	S0.1	0.6	3.0	2.2	-0.2	S 0.3	C1.5	-1.8
FLAMBEAU MANOR OPTION LUCAS-ET	19	65	1.4	0.3	0.8	2.6	0.4	0.9	2.6	L 3.5	1.1	P1.0	S1.3	L0.4	-0.4	2.0	2.6	0.5	D 0.9	C0.3	0.5
IDLE GOLD E CHALLENGE-ET	22	70	1.7	1.8	1.3	0.2	-0.2	-0.3	0.7	L 0.6	-0.4	P1.0	S0.6	S0.4	2.6	2.3	1.3	0.3	S 2.2	C0.5	-0.5
SNIDERS OPTION AARON-ET	45	77	2.1	1.0	1.4	1.5	0.4	0.0	2.0	L 0.0	0.8	P0.1	S1.1	S0.5	0.9	1.6	2.2	0.5	S 0.1	C1.2	-0.1
MYOWN POKER BAMBOOZLE-ET	10	59	0.2	-0.5	0.1	3.8	0.7	-0.1	2.0	L 1.9	1.1	P0.4	S0.3	L0.2	-1.4	0.6	1.1	0.3	D 0.7	W1.1	1.2
LANG HAVEN LUXURY NEON	33	76	2.4	1.5	1.2	2.1	-0.5	0.1	2.2	H0.3	0.3	P1.5	S0.8	L0.6	1.0	2.8	1.7	0.5	S 1.2	C1.2	-1.7
COULEE CREST LUXURY SKIPPER-ET	15	64	1.5	1.7	1.6	2.1	-0.1	0.2	2.0	L 1.6	0.4	P1.5	S1.0	L0.2	1.1	3.1	1.9	0.5	S 0.9	C2.0	-2.2
COULEE CREST R O SILVERADO-ET	47	65	3.3	1.3	2.1	4.0	2.8	2.7	2.3	L 0.2	2.3	P0.8	S1.6	S0.7	1.5	2.3	2.5	1.1	S 0.3	C0.9	0.8
PENNY LANE ROYAL OAK TURLEY	24	67	1.3	1.0	1.1	2.3	1.1	0.8	1.1	L 0.6	0.5	P0.2	S0.4	S0.5	0.6	0.9	0.8	1.4	S 1.2	W0.1	0.3
JENS GOLD G HAWK	66	72	1.4	0.5	1.3	3.7	2.1	1.5	1.9	L 0.2	2.6	P0.3	S0.9	S0.1	0.2	0.8	2.6	0.6	D 0.2	C0.7	0.7
ROZELYN PATMAR JAY GLACIER-ET	271	91	0.1	1.3	0.9	1.0	0.7	0.1	0.5	H1.4	0.5	P0.5	S0.4	L0.4	0.7	1.1	1.6	0.4	S 1.4	C1.3	-2.5
MARFRED MASTERPIECE	35	73	2.0	0.4	1.3	3.2	2.0	2.4	2.8	H0.7	2.3	S0.9	S0.8	S0.9	-0.6	2.1	2.7	1.7	D 1.1	W0.3	0.6
PINE RIDGE SUPER LUX-ET	30	73	-0.2	0.5	0.7	3.5	0.7	2.2	3.7	H1.4	1.2	S0.1	S0.1	L0.2	0.7	1.7	2.6	-0.5	D 0.8	C1.6	-0.6
MY DAY BLISS BANGER-ET	113	90	0.7	0.6	1.3	2.4	2.8	3.5	1.1	L 0.1	1.7	P1.0	S0.7	L0.4	0.2	1.0	1.6	1.6	D 0.6	C0.4	1.5
KNAPPS MR AMERICA-ET	34	77	0.8	1.3	1.3	3.1	0.0	0.1	1.6	L 1.7	0.1	P0.8	S0.1	S0.3	0.8	1.7	1.3	1.2	S 1.1	C0.7	-0.5
MARFRED MAXIE-ET	42	79	-0.8	1.3	1.3	2.2	0.3	1.0	2.0	L 2.2	0.6	S0.1	H0.7	S0.1	0.5	1.1	1.2	2.2	S 0.9	C0.3	-0.7
TROTACRE ENHANCER LEWIS-ET	194	94	0.6	0.8	1.0	-1.6	-0.8	-1.1	0.7	H0.7	-0.2	P0.2	S0.2	S0.2	1.4	2.4	1.2	-0.6	S 0.8	W0.2	-0.3
TROTACRE JAY MR LUCK-ET	251	93	1.4	-1.7	-1.0	0.8	-0.6	0.0	2.0	L 0.0	0.1	P2.3	S0.7	L0.2	-2.4	-0.9	0.8	-1.9	D 2.9	C0.8	0.0
LANTZ FARM SENTRY VISA	103	76	1.0	0.4	0.9	3.6	-0.3	0.3	2.4	L 0.6	0.9	S0.4	S0.2	S0.6	-0.6	1.1	1.1	0.3	S 0.0	C1.2	1.2
RIPLEY FARMS HOT SHOT BRYANT-ET	32	76	-0.1	0.5	0.3	-0.2	0.1	-0.6	0.0	H1.9	-1.1	P0.4	H0.3	S0.1	0.4	-0.7	-0.7	0.4	S 1.3	C0.2	-0.9
FOUR WINDS MAGICMAN-ET	495	95	0.8	0.3	1.3	3.6	2.2	1.9	0.6	H0.3	2.6	S0.8	H0.2	S0.9	1.6	0.7	0.0	-0.8	S 1.6	W1.6	1.2
OLD HOMESTEAD DIVIDEND	205	91	1.3	0.8	0.7	2.5	0.1	0.8	1.1	L 1.4	0.5	P0.2	H0.4	S1.2	0.2	0.8	0.5	1.0	S 0.8	C0.6	0.9
FRIENDSHIP REGAL-ET	20	67	0.8	1.9	1.2	1.5	0.9	0.7	0.4	L 0.2	0.6	P0.3	S0.0	S0.5	2.1	1.0	0.9	1.3	S 1.8	C2.2	-0.3

Active A.I. Average

24 bulls +666M 0.0% +29F -.01% +20P +1.0 PTAT +1.2 FLC +0.8 UDC +105 PTI

Pedigrees of Active A.I. Sires

Bull	Sire	Maternal Grandsire	Dam's Maternal Grandsire
Jens Gold Fort Hudson	Twin L Farms Magic Fortress-ET	Longmedo Pender Velour-ET	Jensgolden Pro King Royal Oak
Coulee Crest Luxury Spider-ET	Trotacre Jay Mr Luxury-ET	Sherma Victory Ellas Enhancer	Nells Glow Admiral Magic
Flambeau Manor Option Lucas-ET	Jens Gold Bionic Option	Jensgolden Victory Hunter	Rozelyn Prince Jay-ET
Idle Gold E Challenge-ET	Rozelyn Patmar El Gato	Twin L Farm Magic Fortress-ET	Wampanoag Fayette Smokey
Sniders Option Aaron-ET	Jensgolden Bionic Option	Sherma Victory Ellas Enhancer	Spring Walk BT Frank
Myown Poker Bamboozle-ET	Myown Magic Poker	Lily Lane Penny Perfecto-ET	Maurana Wis Telestar
Coulee Crest R O Silverado-ET	Jensgolden Pro King Royal Oak	Trotacre Mercury Lorry-ET	Sherma Victory Ellas Enhancer
Coulee Crest Luxury Skipper-ET	Trotacre Jay Mr Luxury-ET	Sherma Victory Ellas Enhancer	Nells Glow Admiral Magic
Lang Haven Luxury Neon	Trotacre Jay Mr Luxury-ET	Twin L Farm Magic Fortress-ET	Lily Lane Penny Perfecto-ET
Penny Lane Royal Oak Turley	Jensgolden Pro King Royal Oak	Tamarack Perfectos Valor-ET	Nells Glow Admiral Magic
Jens Gold G Hawk	Rozelyn Patmar Jay Glacier-ET	Longmedo Pender Velour-ET	Jensgolden Pro King Royal Oak
Rozelyn Patmar Jay Glacier-ET	Rozelyn Prince Jay-ET	Kellogg E Choice Pender	Land of Living Jennys Honor
Marfred Masterpiece	Tamaracks Perfectos Valor-ET	Marfred Bossman-ET	Lily Lane Penny Perfecto-ET
Pine Ridge Super Lux-ET	Trotacre Jay Mr Luxury-ET	Lily Lane Penny Perfecto-ET	Kellogg E Choice Pender
My Day Bliss Banger-ET	Trotacre Mercury Lorry-ET	Lily Lane Penny Perfecto-ET	Maurana Wis Telestar
Knapps Mr America-ET	Sherma Victory Ellas Enhancer	Lily Lane Penny Perfecto-ET	Welcome Choice Admiral
Marfred Maxie-ET	Tag Lane Ideal Sharp-ET	Lily Lane Penny Perfecto-ET	Clearbranch Jeans NP King
Trotacre Enhancer Lewis-ET	Sherma Victory Ellas Enhancer	Nells Glow Admiral Magic	Oaklands Mercury
Trotacre Jay MR Luck-ET	Rozelyn Prince Jay-ET	Oaklands Mercury	Dutch Mill Telestars Fayette
Lantz Farms Sentry Visa	Futuristic Frank Sentry-ET	Wampanoag Fayette Smokey	Bettswards Telestar Victory
Ripley Farms Hot Shot Bryant-ET	Myrtledales Magic Hot Shot-ET	Lily Lane Penny Perfecto-ET	Maurana Wis Telestar
Four Winds Magicman-ET	Nells Glow Admiral Magic	Co Hill Farms TH Big Tex	Gaylord Prince Wales
Old Homestead Dividend	Tag Lane Ad Senor	Dutch Mill Telestars Fayette	Housleys Dari Fayvor
Friendship Regal-ET	Tamaracks Perfectos Valiant-ET	Tag Lane Ideal Supreme-ET	Summerfield Fay Superman

Young Sires Work!

Jens Gold Double L Cinch, VG-86 @ 2-02
1-11 305D 15,524M 4.6% 773F 2.7% 449P proj. act.
Due in March to Hudson
1st Jr. 2-Year-Old WI State Show & NW WI Dist. Show
Dam: EX-91 w/123,040M 4.7% 5,796F 3.3% 4011P Life
2nd Dam: EX-90 w/158,750M 5.4% 8,500F 3.6% 5695P Life

Jens Gold Lucas Dickey, VG-87 (87/85)
2-01 258d 18,252M 4.6% 838F 3.4% 617P RIP
#91 on the August '07 CPI List
Bred to Challenge

Kelly says "CInch and Dickey are our two favorite young cows we're currently working with, and they are both young sire daughters. Proving that using young sires not only helps the breed make faster genetic progress, it's also beneficial to your herd! Make it a point to use your young sire semen!

JCT US 8 & Co E
JENS-GOLD FARMS
Dale & Teressa Jensen
Lyle Jensen
Kirsten, Kayla & Karen
1308 80th St. | Amery, WI 54001
Dale cell: 715.554.1921 | Lyle cell: 715.554.0240

A.I. Young Sires Released For Sampling

Since August 2006 - Ranked By Parent Average PTI

Name	Reg#	NAAB #	Milk	%	Fat	%	Prot	PTAT	NM$	PTI
LANG HAVEN TILLER NICK-ET	**000068009162**	**014GU00310**	**1075**	**0.02**	**51**	**-0.04**	**30**	**2.3**	**144**	**168**
SIRE: TROTACRE LORAL TILLER-ET	DAM: LANG HAVEN OPTION NADIA EX-90 (90/91) 3-04 365D 2X 37270M* 5.9% 2205F* 3.3% 1212P*									
MGS: JENSGOLDEN BIONIC OPTION	G'DAM: LANG HAVEN FORTRESS NATALIE EX-91 2-08 305D 2X 20130M 4.6% 920F 3.3% 659P									
SPRING WALK ICY CAL-ET	**000068013522**	**007GU00427**	**1063**	**-0.02**	**44**	**-0.04**	**28**	**1.6**	**215**	**157**
SIRE: LANG HAVEN LUXURY NEON-ET	DAM: LANTZ FARM TILLER ICY EX-91 (91/88) LTD: 112,090M 5.3% 5,968F 3.5% 3,907P									
MGS: TROTACRE LORAL TILLER-ET	G'DAM: GR-FURNACE FARM SH IESHA NC									
JENS GOLD C BLUE SPRUCE-ET	**000068012543**	**001GU00436**	**321**	**0.15**	**40**	**0.05**	**18**	**1.5**	**292**	**144**
SIRE: IDLE GOLD E CHALLENGE-ET	DAM: JENS GOLD ROYAL OAK Z SPRUCE EX-92 (91/91) LIFE: 114,460M 5.2% 5,957F 3.4% 3,932P									
MGS: JENSGOLDEN PROKING ROYAL OAK	G'DAM: JENS GOLD JASPER SPOOKY Z D-77 3-02 365D 2X 15590M 5.5% 856F 4.2% 649P									
SPRING WALK STONE-ET	**000068012853**	**200GU00114**	**494**	**0.15**	**47**	**0.04**	**23**	**1.4**	**233**	**144**
SIRE: ROZELYN PATMAR JAY GLACIER	DAM: LANTZ FARM TILLER ICY EX-91 (91/88) LTD: 112,090M 5.3% 5,968F 3.5% 3,907P									
MGS: TROTACRE LORAL TILLER-ET	G'DAM: GR-FURNACE FARM SH IESHA NC									
MARODORE TILLER VENDETTA	**000068010523**	**007GU00426**	**782**	**0.00**	**35**	**-0.04**	**20**	**2.2**	**86**	**136**
SIRE: TROTACRE LORAL TILLER-ET	DAM: MARODORE DIVIDEND VICTORY EX-90 (90/91) 2-11 365D 2X 20070M 4.9% 980F 3.6% 728P									
MGS: OLD HOMESTEAD DIVIDEND	G'DAM: MARODORE BANGER VENUS VG-80 (77/81) LTD: 105,250M 4.8% 5,025F 3.4% 3,569P									
BAY MEADOW LEWIS HAZELNUT	**000068008565**	**007GU0421**	**747**	**0.00**	**33**	**-0.04**	**19**	**1.1**	**272**	**121**
SIRE: TROTACRE ENHANCER LEWIS	DAM: BAY MEADOW LORRY HAZELLITA EX-90 (90/88) LTD: 123,060M 4.3% 5,254F 3.4% 4,151P									
MGS: TROTACRE MERCURY LORRY-ET	G'DAM: BAY MEADOW GOLIATH HAZELLETTE-TW VG-81 3-10 365D 2X 16790M 4.9% 826F 3.9% 661P									
UP THE CREEK NEON LYNDON	**000068008482**	**014GU0308**	**1139**	**-0.15**	**25**	**-0.03**	**31**	**1.1**	**125**	**120**
SIRE: LANG HAVEN LUXURY NEON	DAM: UP THE CREEK ROYAL OAKS LUCKY VG-88 (86/87) 4-08 365D 2X 21880M 4.0% 865F 3.4% 738P									
MGS: JENSGOLDEN PROKING ROYAL OAK	G'DAM: UP THE CREEK TRUMPETS LOLLIPOP VG-88 (86/78) LIFE: 123,170M 4,883F 4,066P									
ABIQUA ACRES BANGER MARTINI	**000068012424**	**007GU00425**	**621**	**0.02**	**30**	**0.00**	**20**	**0.9**	**268**	**117**
SIRE: MY DAY BLISS BANGER-ET	DAM: ABIQUA ACRES GOLIATHS MARI EX-90 (91/82) LTD: 136,680M 4.8% 6,498F 3.5% 4,805P									
MGS: ROZELYN PAT MAR P GOLIATH-ET	G'DAM: ABIQUA ACRES ENTICERS MARJORY VG-83 4-04 305D 2X 18790M 4.5% 850F 3.4% 639P									
WESGRAY LEGACY KAPTAIN-ET	**000068009581**	**014GU0309**	**817**	**-0.06**	**27**	**-0.03**	**22**	**0.9**	**321**	**117**
SIRE: NEDROW FARMS GOLIATH LEGACY	DAM: WESGRAY LORRY KIPPER EX-90 (88/93) 4-09 305D 2X 31140M* 4.3% 1351F* 3.1% 952P									
MGS: TROTACRE MERCURY LORRY	G'DAM: WESGRAY PERFECTO KITKAT VG-86 3-02 302D 2X 15640M 4.4% 682F 3.3% 515P									
ABIQUA ACRES BANGER VERDICT	**000068008857**	**001GU00435**	**576**	**0.07**	**37**	**-0.01**	**17**	**0.5**	**269**	**112**
SIRE: MY DAY BLISS BANGER-ET	DAM: ABIQUA ACRES GOLIATH VELMA VG-87 (87/85) LTD: 117,240M 5.3% 6,212F 3.4% 4,029P									
MGS: ROZELYN PAT MAR P GOLIATH-ET	G'DAM: ABIQUA ACRES NICKS VANILLA VG-87 (82/80) LIFE: 102,930M 4.6% 4,703F 3.7% 3,796P									
BAY MEADOW BANGER DALLAS-ET	**000068008568**	**007GU00424**	**925**	**-0.07**	**29**	**-0.05**	**23**	**1.4**	**103**	**111**
SIRE: MY DAY BLISS BANGER	DAM: BAY MEADOW LUXURY SUNDOWN DANA VG-87 (90/80) 2-02 365D 2X 22430M 4.5% 1001F 3.5% 787P									
MGS: TROTACRE JAY MR LUXURY	G'DAM: BAY MEADOW SHARP DENA EX-91 (91/86) 5-00 365D 2X 23290M 4.1% 959F 3.3% 760P									
MAR RAL TILLER MISSION	**000068005012**	**007GU00423**	**358**	**0.05**	**23**	**-0.02**	**10**	**2.2**	**31**	**105**
SIRE: TROTACRE LORAL TILLER-ET	DAM: MAR RAL ROYAL MARTHA-ET EX-93 (92/92) 4-00 361D 2X 27910M 4.1% 1148F 3.3% 927P									
MGS: JENSGOLDEN PROKING ROYAL OAK	G'DAM: RAEMELTON PRIME MAJESTIC EX-94 LIFE: 2,545D 144,830M 4.4% 6,416F 3.6% 5,173P									
MILLBORNE TILLER FAYES FAME	**000068008443**	**091GU4843**	**403**	**0.03**	**22**	**-0.02**	**11**	**2.3**	**-16**	**99**
SIRE: TROTACRE LORAL TILLER-ET	DAM: R WAY ROYAL OAK FAYE EX-94 (94/91) 4-00 365D 2X 19590M 4.6% 892F 3.5% 688P									
MGS: JENSGOLDEN PROKING ROYAL OAK	G'DAM: CALLUMLEA BILLBOARD FLOSSIE VG-89									
SNIDERS ALIANCE GALACTIC-ET	**000068013003**	**120GU01165**	**631**	**0.06**	**38**	**-0.05**	**13**	**0.8**	**114**	**92**
SIRE: SNIDERS VALORS ALIANCE-ET	DAM: SNIDERS LORRY GEORGIE GIRL EX-93 (93/88) 4-10 365D 2X 27350M 4.6% 1245F 3.2% 865P									
MGS: TROTACRE MERCURY LORRY-ET	G'DAM: SNIDERS OPP GEORGIE EX-93 LIFE: 104,780M 5.5% 5,805F 3.7% 3,853P									
LAND OF LIVING RO LEVI-ET	**000068005816**	**200GU00920**	**103**	**0.01**	**6**	**-0.02**	**0**	**1.6**	**-31**	**57**
SIRE: JENSGOLDEN PROKING ROYAL OAK	DAM: LAVON FARMS TURN POINT LAYLA EX-94 (93/92) 4-05 365D 2X 21100M 3.5% 740F 3.2% 681P									
MGS: LAVON FARMS TURN POINT	G'DAM: CENTURY HILL GRAND LAL VG-85 2-06 270D 2X 11780M 4.2% 490F 3.6% 428P									

#1 Milk & PTI Sire!

Hudson

014GU00297 Jens Gold Fort Hudson
Fortress x EX-92 Velour x VG-87 Royal Oak

- **#1 Milk** +1420 M
- **#1 PTI** +190 PTI
- **Extremely High Type** +1.70 PTAT
- **Tall, Strong, Deep & Open**
- **Great Feet and Legs** +2.30 FLC

Accelerated Genetics®

800.451.9275 • www.accelgen.com

Top: Dairyman Hudson Rosa, W.D. Hoard & Sons Company, Fort Atkinson, WI;
Above: Donnybrook Hudson Jen VG-84. Source: 8/07, USDA 72%R; AGCC 65%R

The Andora Family: Generations of Excellence

It is the fall of 1987. A young man - just a couple years out of high school – has traveled from Wisconsin to the National Guernsey Show in Louisville intent on purchasing "the best cow I could find." He has $7,500 in his pocket and is prepared to spend it on a cow that will allow him to achieve his dream of breeding great Guernseys. He has already won a cow class at Madison and is intent on making a return trip to the winner's circle - often. This young man has grown up loving the Guernsey cow, he has worked for two AGA Master Breeders and learned a thing or two about what it takes to get lots of milk from cows and the hard work – and luck - involved in developing and breeding the truly great ones. The young man goes first to one of the greatest show cows the breed has ever seen. "Son," replies her owner, "You don't have enough money to buy this cow." Undeterred, he looks next to a fancy-uddered two-year-old in the Marfred Farm string. It is then that he gets his first look at the cow that will place her imprint on his breeding program for the next two decades – Pinebreeze Telestar Andora.

Today there are potential 8th-generation Excellent calves on the ground from Andora's extended family. Randy Knapp, who bought her in 1987, is now a well-known Guernsey breeder. He farms in Epworth, Iowa, along with his wife Wanda, and two sons Austin and Landon. The Andoras are the cow family that defines their breeding program and continues to be the main focus of the herd. Through three different farms since their Andora purchase, the family has persisted and retained its spot at the top of the herd and the breed. Today there are eight direct maternal descendents in the 50-cow milking herd at Knapps and 29 that have some link to the family through either their sire or dam.

"She's still the cheapest cow I ever bought," says Randy considering the impact Andora has had. Indeed, on the day of the National Convention Sale back in June the Knapps sold over $20,000 worth of offspring and embryos from the family and contracted a bull with Dairybelt Guernsey Sires the previous day. The marketability of the Andora family has exploded in recent years as their longevity and high type, combined with top production, have put them in great demand.

Over 300 days in milk, Telestar Andora placed a modest fourth in the National Junior Show back in 1987 in Louisville and a disappointing tenth in the open show. But in her, Randy saw a young cow that could develop into the kind of cow he wanted to base his own herd on. With a pair of Excellent dams, there was some insurance that he was right about her potential.

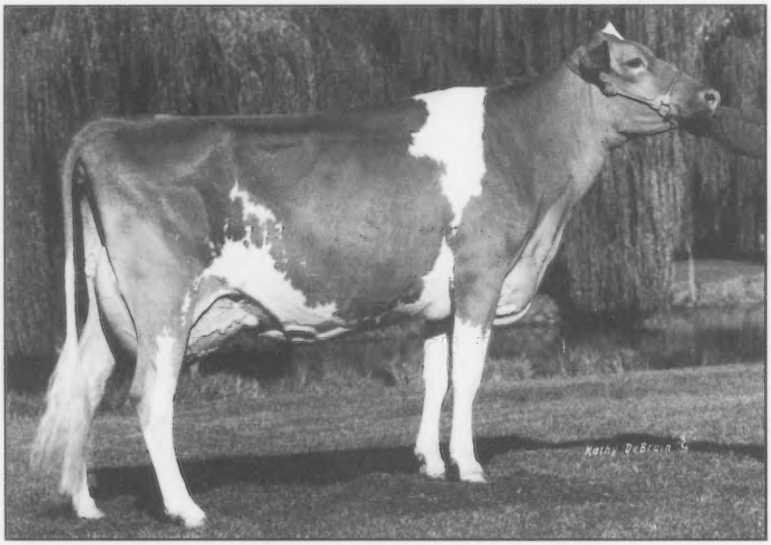

Pinebreeze Telestar Andora, EX-95, the foundation of the Knapp's herd, was purchased by Randy Knapp as a promising 2-year-old.

"That was the only time Andora ever got beat," recalls Randy. "She is the only cow that we've ever owned that was undefeated in the showring for us."

Andora provided Randy with that return trip to the winner's circle in the open show at World Dairy Expo when she won the 3-Year-Old class in 1988. She went on to be named Reserve All-American that year. "She was Grand Champion at the Wisconsin State Show in 1989 and Dave Kjome was the judge. He just went on and on about how good she was – 'just what the breed needs', he said. Kjome was judging at Madison that year but we were moving to our new place and couldn't make it to Expo that year."

The Knapps were finally going to farm on their own after Randy had worked for Don Peterson of Coulee Crest Farm and Bernard Pralle of Fauver Hill, both in Wisconsin. They moved Andora and the rest of the herd to a rented farm near Wanda's family in Epworth, Iowa.

Andora was officially bred by Tammy Tinsley, but it was her brother Tim that was calling the shots. It was actually Tim who accomplished his own dream with this cow family.

"My sister got Andora's dam, Agatha, through the Clemson University Heifer Project. (South Carolina youth draw numbers for the opportunity to select and purchase a heifer at a set price from a group consigned by local breeders. They then show them for two years and must sell them as springing heifers.) When she sold her at the state fair I had just gotten beat for the Governor's Cup for showmanship because I was showing a heifer, not a cow. So I told the folks I was buying a cow to show."

Tim bought Agatha in the Heifer Project sale and she gave birth to Andora that fall. "My plan came through," laughs Tim. "I won the Governor's Cup the next year with Agatha."

Tim had Agatha back in calf and due in the summer when he sold Andora but she died after calving, leaving him with no offspring. Tim, who worked at Myrtledales Guernseys in South Carolina for several years, purchased a Tiller great-great-grandaughter of Andora last fall. She is due soon and looks promising. "My folks still have a big framed picture at the house of Andora from when she was Reserve All-American," says Tim.

Andora left just five offspring at Knapps Guernseys, yet the impact of three of them is still being felt today. She produced a natural calf by Olympic View Prince Andy the spring following her purchase. Knapps Andy Andress, EX-90, is the fourth of the seven generations of Excellent cows in the family. Calves by Kenmir Nances Baker and Wampanoag Fayette Smokey followed the next two years.

"We almost lost Andora. She lost lots of weight and we took her to Madison to operate. They thought she had a tumor but when they got it out, it turned out she had swallowed a rope and it was all balled up inside her. I have no idea how that hap-

pened," remembers Randy.

After that near miss, the Knapps decided to flush Andora. "Perfecto was the hot bull at that time, he had good type and good udders," recalls Randy.

And so, finally, Andora was flushed to Lily Lane Penny Perfecto-ET, a flush that resulted in one Excellent daughter and Knapps Perfecto Ace-ET, a son. Both of Andora's milking daughters, the Prince Andy and the Perfecto scored EX-90 and made over 25,750M, 1,000F and 800P. Andora scored EX-95 in April 1993, having milked for two years and being over eight years old.

The career of Andora's son, Knapps Perfecto Ace, like his daughters, was slow to develop. Ace was sent almost immediately to South Lane Farm, the farm Wanda Knapp grew up on. (The first Ace born was at Knapps - the dam of Moens Loral Camrin, a National Champion at Harrisburg) South Lane used the bull extensively, ultimately registering 32 daughters. In 1996 they showed the All-American Winter Calf, South Lane Dance, an early Ace daughter. This was just the first of several All-American awards Ace would produce. South Lane Norra, EX-93; South Lane Jordan Jane, EX-94; and South Lane Adrianna, EX-92, all have been nominated and received recognition in the All-American Contest. Ace has 59 daughters scored, 15 of them are Excellent, 32 Very Good and just 12 Desirable with the lowest being 75 points. Ace is well-known as one of the best type improvers in the breed, siring shallow udders and strength. Some of the limited semen that remains has brought as much as $250 per unit at auction. Already, in 2007, Ace daughters have racked up the Grand Champion award at the Wisconsin State Fair and Reserve and Honorable Mention Champion at the Ohio State Fair. "We never had an Ace with a bad udder," confirms Randy.

There are several branches of the Andora Family that deserve a second look. The most famous is the branch that makes Knapps Perfecto Adora, EX-90, a seventh-generation Excellent. Only two current families in the breed are known to have accomplished the feat (The other is the family that produced Mar Ral Royal Mentor – his EX full sister has two other EX sisters, all 7th-generation EX). Adora recently completed a record over 40,000M with 4.5% fat and 3.3% protein, giving her over 138,000M lifetime. Adora has a pair of Regis daughters and a Mr. America daughter on the ground. One of the Regis daughters sold in the 2007 National Convention Sale to Morey Miller of Granby, Conn., and Frank Faria of Escalon, Calif. The Mr America sold in the Fall For Colors ET Sale to Steve and Debbie Nuttleman of Bangor, Wis. Adora is a phenomenal flush cow and a number of additional offspring are on the way around the country as many embryos have been sold. Dairybelt Guernsey Sires will be sampling a Regis son from Adora in early 2008 and a Challenge son is likely to be part of the Faria Farms program in the future.

"By far…hands down...the most profitable cow I've ever had. I've never had a cow make so much milk without any problems. No high cell count, no mastitis. We've never even struck out flushing Adora," gushes Randy. "Just look at the width of her chest. I'm tired of people saying Guernseys don't have width. I wish they could all just see her."

Adora's dam, Breighton Andi, EX-90, has a springing Regis at Knapps and a fancy Challenge daughter that was sold to Ripley Farm after the 2007 National Convention Sale. Adora and her dam have produced over 125 embryos in recent years. Randy used Breighton on the family to bring in the "Biddy" Family influence. Her dam was a Goliath, a bull he used on the Prince Andy to add components and get the shallow udders that come from this popular sire. "I like to see Goliath in a pedigree now," says Randy. "I think that the cross to Goliath had a lot to do with the great reproduction that we have in that branch of the family. That is why I'm using Challenge now on Adora and Andi."

The Goliath, the 5th-generation Excellent, was scored EX-91 and was nominated All-American Jr. Two-Year-Old in 1997. She produced three VG daughters by Fayette, Sharp and Award. In addition to the EX-91 Goliath, the Prince Andy produced one Excellent and three Very Good Magic daughters, adding to the maternal descendents from the family at Knapps.

The branch of the family that is being developed at Millborne Farm in Connecticut comes up much closer to Andora herself. In 2000, a Loral from Andora's EX Perfecto was consigned to the National Sale. She came down with ringworm before the sale but was sold privately to Morey Miller later. She was nominated for All-American that year as a Winter Calf. Although she never showed again at the national level, she scored EX-90 and her daughter by Magicman, Millborne Andoras Ambience, VG-89, is a potential 5th-generation EX. Ambience was nominated All-American as a calf, All-American as a Yearling, Reserve as a 2-Year-Old and nominated again in 2006 as a Sr. Three-Year-old. She is the fourth generation over 900F and has a full sister.

The full sister to the dam of Ambience was sold as fresh two-year-old from Knapps and never scored. However, her daughter by Neslekcim Farms Forestar has returned to Knapps and was Grand Champion of the 2007 Iowa State Fair. She boasts a beautiful udder. Also from this branch is one of the more promising stars of the family. Knapps Regis Quincy, EX-91, is out of an Excellent Sentry daughter of Queen Andora, the Perfecto from Andora. Regis Quincy, currently carrying twin Royaltys, is the third generation over 1,100 fat and her Sentry dam, Quin, EX-90, has over 121,000M lifetime with 5.2% lifetime fat test.

"There has never been a cow that meant more to us," says Randy. "Andora was sacred, when Andora wasn't happy, we weren't happy."

Andora died before the Knapps made their final move to their own farm. She died on the rented farm and couldn't be buried there. "I regret that," says Randy sadly.

It is classification day at Knapps Guernseys in 1997. Randy Knapp has a very fancy Fayette daughter that he is sure will score EX-94. The classifier has a score written down already – it is not 94. Randy sprints to his house and returns, red-faced, minutes later with a framed 20" x 24" color photo of Andora in her prime. "Doesn't this look just like that cow?" he asks. "Close, but not quite," replies the classifier.

And so the cow becomes just one of the many cows that will fall short of the bar set by the herd matriarch, Pinebreeze Telestar Andora, still the standard by which all cows that enter the barn at Knapps Guernseys are judged.

Seven Generations of Excellent Cows:

KNAPPS PERFECTO ADORA EX-90 @ 4-06 (90/88)
by LILY LANE PENNY PERFECTO-ET
5-02 305D 2X 34490M* 4.5% 1538F 3.3% 1144P*
Lifetime: 138,747M 4.4% 6,171F 3.3% 4,539P

KNAPPS BREIGHTON ANDI EX-90 @ 4-05 (90/90)
by LAESCHLAND NPK BREIGHTON-ET
6-01 365D 2X 29690M 4.2% 1249F 2.9% 875P
Lifetime: 115,310M 4.3% 4,904F 3.1% 3,569P

KNAPPS GOLIATH ANDRA-ET EX-91 @ 5-04
by ROZELYN PATMAR P GOLIATH-ET
3-03 365D 2X 32000M* 4.5% 1453F* 3.5% 1132P*
Lifetime: 162,710M 4.8% 7,734F 3.4% 5,613P

KNAPPS ANDY ANDRESS EX-90 @ 3-02
by OLYMPIC VIEW PRINCE ANDY-TW
5-00 365D 2X 24580M 4.0% 993F 3.2% 787P

PINEBREEZE TELESTAR ANDORA EX-95 @ 8-05
by MAURANA WIS TELESTAR
6-05 365D 26,740M 4.7% 1,261F 3.0% 811P
Lifetime: 156,195M 4.5% 6,976F 3.4% 5,254P

MARFRED KH AGATHA EX-91 @ 3-07
by RED HILL KING HENRY
3-03 305D 17,850M 4.0% 721F 3.3% 582P

MARFRED TN AGNES EX-91 @ 3-06
by MARFRED TOP NOTCH
7-00 360D 14,180M 5.0% 713F 3.6% 508P

Road Recollections

Brian Schnebly

The latest proof run brought some changes that are very interesting to note. First of all, three new bulls were released into active service and all three are plus for butterfat and protein percent! This continues a trend of the newer bulls being stronger for components than in years past. As a result, nine of the top twelve bulls on the active list are 0.0% or higher for butterfat and seven of them are 0.0% or higher for protein.

Flambeau Manor Option Lucas-ET is the highest ranking new release and is third on the active A.I. List. His daughters are milking extremely well as evidenced by being +1037 for milk pounds. This level of milk production makes his butterfat at +0.02% and protein at +0.04% even more impressive. His daughters are straight-lined with superb openness of rib and angularity. They have high, wide rear udders. I would recommend using him on cows with a shallow udder in order to protect on udder depth.

Myown Poker Bamboozle is the second new release following the August proof run. He has outstanding butterfat and protein percent and is the number one bull in the breed for butterfat pounds. I have not seen too many daughters milking at this time but the ones I have seen have been extremely dairy. I would expect them to need help with fore udders and front teat placement as his proof currently shows; however, he only has ten daughters classified thus far so the jury is still out on him.

The last new release is Penny Lane Royal Oak Turley. Turley is the most "complete bull" of the new releases in my opinion. He is not as high on milk as Lucas and Bamboozle but maintains high components and very strong type. I have mentioned his type before and I continue to be impressed with his consistency, especially in the area of frame. The Turley daughters have a lot of strength and substance and have ideal width throughout. I have seen quite a few Turley daughters and a majority of them have very sound, functional udders with no real serious faults. The one area you may change some of them is to see a little more width to the rear udder; however, as a whole they are very consistent in the mammary system as well. I think this fact is the major reason why the lowest score of the 26 appraised daughters is 74 and half of these two-year-olds are Very Good.

Since the release of the August proofs, there has been one common question from breeders and I would like to address that situation. Lantz Farm RO Racers Response-ET was removed from the active list. We learned that it was due to a constant decline in milk pounds, daughter pregnancy rate, and net merit. Response was gaining steam as one of the more popular Royal Oak sons for producing cattle with a strong combination of dairyness and strength. His daughters are exhibiting strong fore udders and shallow udders with ideal teat placement. We have been told that breeders wishing to continue using Response may do so, they just have to request it from their local Genex/CRI sales representative.

Lastly, we have an opening for one or two part-time classifiers. Interested persons would be required to classify Brown Swiss and Milking Shorthorns in addition to Guernseys and they would need to be willing to travel up to 10 days at a time. If anyone is interested please contact me at the AGA office for more details.

A Word From Your Director

Keith Dixon

With milk prices up around $25/cwt, dairy farming looks great! But we all know the roller coaster ride only goes up so long before it starts its descent. How steep and long the drop will be, is anyone's guess. Fortunately with Guernseys, our milk prices don't bottom out as low as our neighbors'. Last winter when some area dairyman were receiving around $12/cwt, our prices never dropped below $17. We only have four registered Holsteins left, ten 50-75% crossbreds, and ninety registered Guernsey milk cows. All of the crossbreds we have had the past 20 years, except one cow family, have component tests almost as good as the Guernseys. Most of the crosses have classified well also. If you are not milking mostly Guernseys, you may want to cushion the milk price drop by adding some Guernseys or by crossing your cows with Guernsey sires.

In recent years, greater emphasis has been put on selecting young sires with pedigrees high in components. Now there are more proven sires to choose from with plus components and good functional type characteristics.

At times when there are fewer proven bulls with the production, components and/or type traits that we are looking for, we use more young sires from cow families with the traits we want to emphasize. The deeper the cow family, the more comfortable we feel using the young bull. This is where showing can be a great benefit. You get the opportunity to see the dam, granddam, sisters, and/or daughters of young sires to help decide if you want to use him and which cows in your herd he would compliment.

I would like to praise our Guernsey older youth and young breeders for all the wisdom, time, energy and enthusiasm they share with younger members for the National Convention activities and at the local, state and national shows and judging programs. Every where you look at a fair, you see teaching, sharing and encouraging. They are helping to develop our future Guernsey breeders and dairy industry leaders. That enjoyment of watching a young person grow and develop is priceless. Don't forget to share your blessings! Most of the greatest blessings we can share don't cost a penny.

SEMEX USA
The Power Of Balanced Breeding
2866 Agriculture Dr., Madison, WI 53718
Ph (608) 223-9435 ~ Fax (608) 223-9492
www.semexusa.com ~ info@semexusa.com

August Was Good To Us!

Lang Haven Tiller Nirvana, EX-90 (88/90)
1st 2-Year-Old & Grand Champion NGS-Sacramento
#7 on the August '07 CPI List
2-03 305D 20,620M 4.3% 868F 3.1% 647P Proj. Act.
All-American Fall Calf & Fall Yearling '05 & '06
Next three dams Excellent!
SELLING in the International Guernsey Classic Sale at World Dairy Expo! First Choice of Nirvana's Pregnancies: two by Challenge & two by Silverado!

Ludlow Acres Tiller Katy-ET, VG-82
1st 3-Yr.-Old & Res. Grand Champion NGS-Sacramento
2-03 299D 16,340M 4.0% 651F 3.1% 513P
Has a Challenge heifer calf!

Dam: Ludlow Acres Goliath Katy G-ET, EX-90
3-08 365D 2X 29,730M 4.1% 1,217F 3.1% 921P
2nd Dam: Zirkmead Karley, EX-91
5-08 305D 2X 21360M 3.8% 811F 3.2% 674P

Land of Living Ace Luther-ET, 31GU615
Young Sire Semen Still Available
His two full sisters are fresh and both look great! They were 1st & 3rd in the recent Ohio State Fair Futurity, and one was Reserve Grand Champion!

Dam: Lavon Farms Turnpoint Layla, EX-94
Three-Time National Champion
All-American 4-Year-Old '03
Unanimous All-American Sr. 3-Year-Old '02
All-American Sr. 2-Year-Old '01
Next Five Dams: VG-85, VG-85, VG-88, VG-84, VG-88

Marodore Leader-ET, 31GU613
Young Sire Semen Still Available
8/07 PA: +301M +.12% +33F +.03% +15P +1.4PTAT +101PTI
Full Sister: Marodore R Oak Lilly-ET, VG-87
3-09 365D 24,290M 4.9% 1,185F 3.4% 836P
Dam: Marodore Ideal Lola, EX-92
Life: 117,340M 5.1% 5,930F 3.7% 4,338P

We are very impressed with the Leader calves we have here, and we're hearing others are happy with theirs too!

Two new young sires being released this fall:
Villa Crest Monarch (Ian x Goliath Model, EX-90) - same family as Mentor
Villa Crest Advance (P Fame x Anne, EX-94) - show-winning type, fat & longevity!

Faria Farms

Frank & Patti Faria
11495 S. Van Allen Rd.
Escalon, CA 95320
Ph: 209.838.2342
Fax: 209.886.5030
frankfariaFDI@aol.com

The Secrets of Sunset View

We're new to advertising, but not to working with great cows that last!

High CPI Sisters

#183 Sunset View Tillers Zip VG-81 (82/77)
2-08 365D 23,070M 5.0% 1,143F 3.2% 734P

#125 Sunset View Amens Yip VG-87(86/87)
3-04 303D 19,390M 5.0% 976F 3.5% 670P
Dtr: #9 Sunset View Tillers Angel VG-87 (87/84)
Contracted to Select Sires

Dam of Zip and Yip:
Sunset View Lorrys Vip, VG-86 (82/87)
4-05 365D 2X 17490M 4.9% 865F 3.6% 627P
Gold Star Dam | Completed Five Lactations
Granddam: VG-85 Goliath | 7 Lactations
3rd Dam: VG-85 Perfecto | 7 Lactations
Daughter: #241 Sunset View Roys Yanos VG-86(85/87)
2-04 337D 20950M 4.5% 947F 3.3% 691P
4th Dam: VG-87 Admiral | 5 Lactations
5th Dam: VG-84 Fayette | 6 Lactations

More CPI Highlights

#199 Sunset View Bossmans Vernie EX-91(93/85)
5-03 365D 25,760M 5.2% 1,349F 3.5% 899P
Dam is a Goliath out of a Jasper, both finished four lactations
Her dtr: SUNSET VIEW TILLERS BERNIE VG-88(87/88)
Has a Royalty Bull Calf Available ~ Call if interested

#159 Sunset View Hotshots Winifred EX-91 (92/87)
Reserve Intermediate Champion MN State Fair '04
4-05 365D 25530M 4.2% 1066F 3.5% 882P
Her Dtr: #83 SUNSET VIEW REWARDS ANN VG-88(91/80)
2-02 292D 19,760M 4.5% 893F 3.4% 669P
Dam: VG-86 Prince Jay
Granddam: VG-86 Perfecto that completed four lactations

#56 Sunset View Tillers Alyssa VG-83 (82/82)
2-04 305D 20770M 3.8% 796F 3.0% 618P
Dam: Goliath with 100,000M lifetime and 26,000M
Granddam: VG-85 Forestar
3rd Dam: VG-88 Perfecto
4th Dam: VG-87 Admiral

Alton & Eileen Wood
21160 Co. Rd. 27 | Plainview, MN 55964
507.534.3079 | elmwood57@yahoo.com

Sunset View

I Do ADMIRE the Andora Family!

MILLBORNE ANDORAS AMBIENCE, VG-89 @ 2 YRS

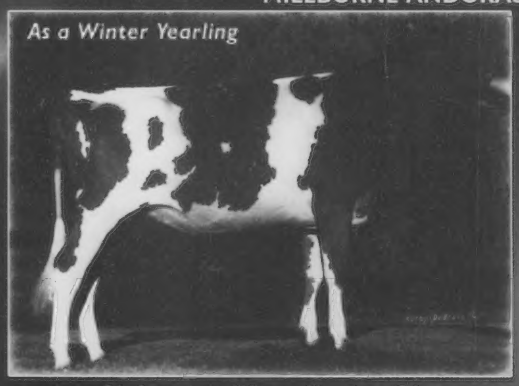

All-American Winter Yearling '04
Res. All-American Sr. 2-Year-Old '05
Nominated All-American Sr. 3-Year-Old '06
Nominated All-American Winter Calf '03
2-03 365D 2X 19230M 4.8% 923F 3.6% 698P
Sire: Four Winds Magicman
Dam: Knapps Loral Queen Aspen, EX-90
4-05 365D 2X 23830M 3.9% 927F 3.4% 811P
2nd Dam: Knapps Perfecto Queen Andora, EX-90
3-05 365D 2X 25750M 4.4% 1138F 3.5% 893P
Full sister to Ace
3rd Dam: Andora, EX-95 | 4th & 5th Dams Excellent as well!

Ambience has a full sister due in December. I love the way this family develops from calves to mature cows, so trouble free! Many different bulls have sired Excellent cows in the entire Andora family. The strong maternal line comes through and breeds true. From what I saw at Knapps during Convention, and my good fortune with the family, Frank Faria and I decided we couldn't pass up the opportunity to enhance our breeding programs with this cow family again. We were excited to have the final bid on **Knapps Regis ADMIRE-ET**, in the National Convention Sale. A potential 8th Generation Excellent from a 40,000M Perfecto who is the 5th generation of 1,200 F.

Millborne Farms

P. Morey Miller & Family ~ Granby, CT | 860.653.7778 **Gert & Arda Schut** ~ Shoreham, VT | 802.894.2737

O' - What a Family!

Deep cow families are one of the things we are striving for, and the "O" family is gaining steam!

SNIDERS HORTON OCEAN, VG-88 (90/86)
2-02 365D 17310M 4.7% 807F 3.3% 567P
Has a Nash heifer Calf:
SNIDERS NASH OSLO ~ born 12/25/06

Ocean

Dam: SNIDERS GOLDUST OSHEA, EX-94
Total Performance Cow NGS-Harrisburg '06
3rd 5-Year-Old NGS-Harrisburg '06
2-02 365D 2X 17160M 5.3% 901F 3.5% 608P
3-07 363D 2X 22110M 5.2% 1146F 3.7% 827P
4-10 355D 2X 22290M 5.3% 1190F 3.8% 856P
Fresh in April with a Masterpiece heifer

2nd Dam: SNIDERS SLYMER OASIS, VG-86
1st Jr. 2-Year-Old NGS & NJS-Harrisburg '96
HM Jr. All-American Jr. 2-Year-Old '96
3-02 325D 14870M 4.7% 705F 3.8% 558P

Oshea

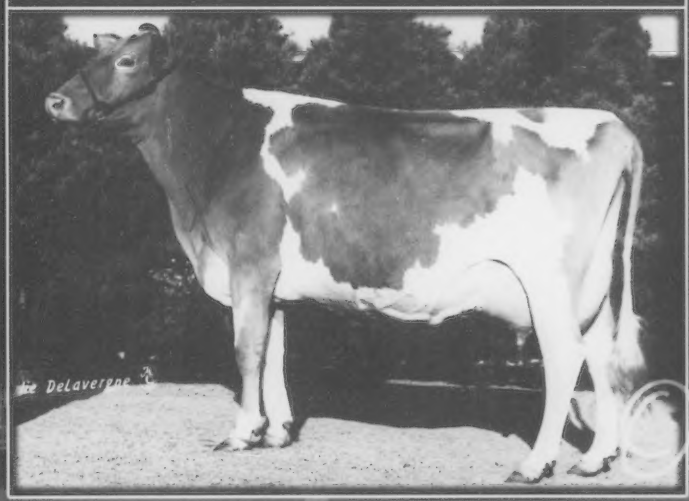

3rd Dam: SNIDERS FAYETTE ONYX, EX-91
Lifetime: 101,220M 4.1% 4,194F 3.4% 3,481P
Grand Champion NJS-Harrisburg '91
Reserve Grand Champion NJS-Louisville '90
Junior All-American 4-Year-Old '90
HM Junior All-American Aged Cow '91

4th Dam: SNIDERS JAMAICAS OPAL, VG-86
Life: 127,560M 4.2% 5,357F 3.6% 4,540P

5th Dam: ARDELLA M C ANNIE OAKIE, VG-86
Gold Star Dam 1983

Onyx

Hey John,
How many days until
you get a haircut?

Snider Homestead

Brad, Berneta & Kendy Gable
Aaron & Amy Gable
2563 Brumbaugh Rd. | New Enterprise, PA 16664
814.766.3272 | homesteadguernseys@yahoo.com

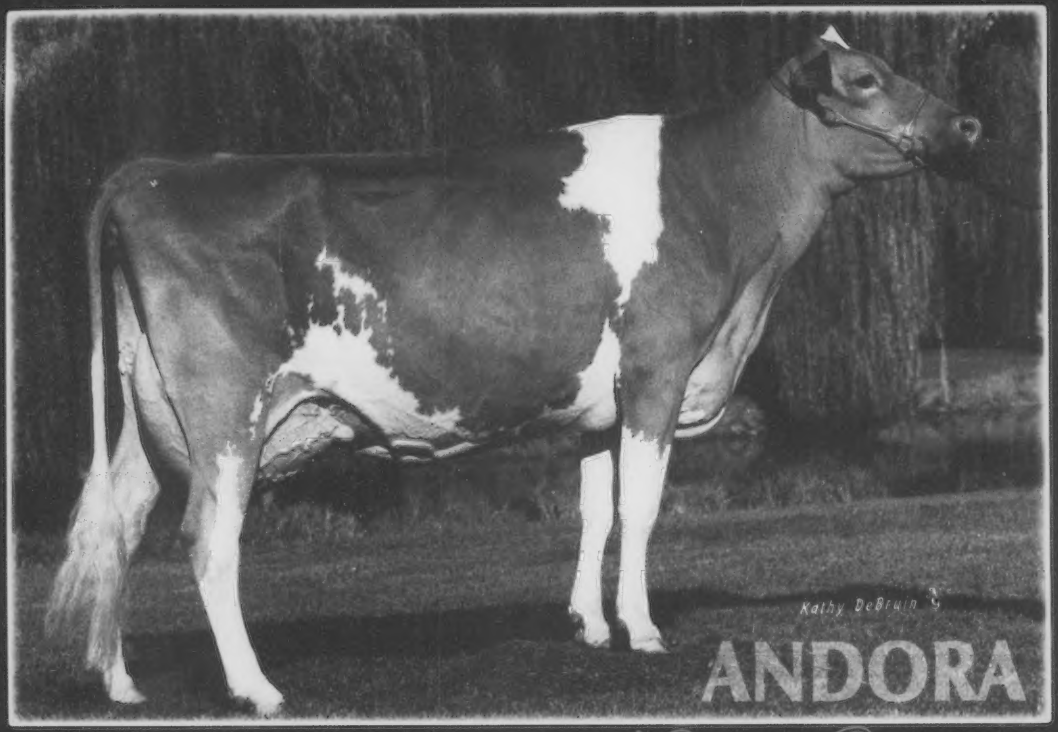

ACE DAUGHTERS - *New & Old*

Pictured left to right: Jane, Norra, Tamera, Miss Best

SOUTH LANE JORDAN JANE, EX-94
5-02 365D 2X 26940M 5.5% 1471F 3.1% 823P
Life: 108960M 5.0% 5497F 3.4% 3706P
Has two Excellent daughters | HM All-American 5-Year-Old '01

SOUTH LANE NORRA, EX-93 (92/93)
4-01 365D 2X 17870M 4.0% 717F 3.4% 605P
All-American 4-year-Old '01 | All-American 5-Year-Old '02
Reserve Grand Champion NGS-Madison '01

KNAPPS ACE TAMERA, VG-86
HM Jr. All-American Fall Yearling '06
Dam: Sunrise Luxury Tami, EX-93
3-10 365D 2X 28480M 4.2% 1198F 3.2% 907P

KNAPPS ACE MISS BEST, EX-90
Dam: Knapps Miss Best, EX-93 (93/93)
3-04 365D 2X 28510M 6.4% 1812F* 3.4% 959P
Life: 116150M 6.0% 6954F 3.5% 4025P

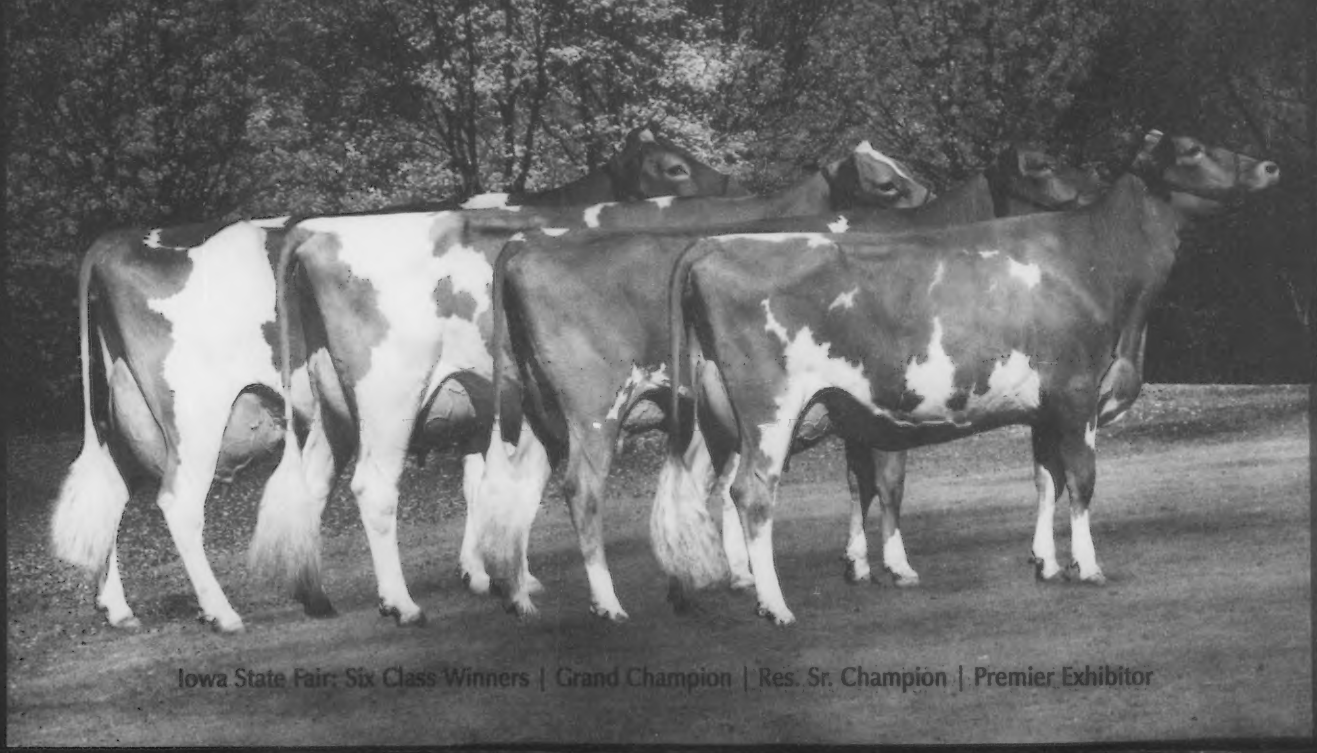

Iowa State Fair: Six Class Winners | Grand Champion | Res. Sr. Champion | Premier Exhibitor

ANDORA

Her Legacy Continues to Grow

PINEBREEZE TELESTAR ANDORA, EX-95
2-02 299D 15930M 4.5% 710F 3.4% 545P
3-04 365D 21280M 4.8% 1013F 3.6% 761P
4-07 365D 26680M* 4.1% 1084F 3.3% 893P
6-05 365D 26740M 4.7% 1261F 3.0% 811P
Lifetime: 156,195M 4.5% 6,976F 3.4% 5,254P
1st 3-Year-Old NGS-Madison 1988 | Reserve All-American 3-Year-Old 1988
Dam of Knapps Perfecto Ace; Knapps Perfecto Queen Andora-ET, EX-90 & Knapps Andy Andress, EX-90

Andora's legacy continues to build not only through her female descendants, but also through her son, Ace's daughters and offspring. We feel truly honored to have worked with such a great cow!

Your Chance To Own An Andora: Embryos from Adora, Andi & Tamera Sell in the International Guernsey Classic

left to right

KNAPPS PERFECTO ADORA, EX-90
5-02 305D 34490M* 4.5% 1538F 3.3% 1144P*
Life: 138,747M 4.4% 6,171F 3.3% 4,539P
Seventh Generation Excellent

KNAPPS ROYAL OAK QUEENDORA-ET, EX-90
2-01 365D 24680M 4.3% 1071F 2.9% 712P

MILLBORNE ANDORAS AMBIENCE, VG-89
All-American Winter Yearling '04 | Two-Time Reserve All-American
2-03 365D 19230M 4.8% 923F 3.6% 698P
Dam: Knapps Loral Queen Aspen, EX-90
Maternal sister to Queendora's dam

TWIN MAPLE QUEEN DORA, EX-91
Grand Champion Iowa State Fair '07
Her dam was never scored
2nd Dam: Knapps Perfecto Queen Andora-ET, EX-90
3-05 365D 2X 25750M 4.4% 1138F 3.5% 893P
Also Dam of Queendora and 2nd dam of Ambience

We were honored to host the National Convention Farm Tour - thanks for coming! Special thanks to Morey Miller, Frank Faria, Ripleys, Hoard's Dairman Farm and Ernie Berousek for buying our National Sale consignments. Good luck with them!

Congratulations to Lindsey Morris for having Junior Champion of the Wisconsin State Show with a Knapp heifer she purchased in the Kentucky National Sale.

Knapp Guernseys

Randy, Wanda, Austin & Landen Knapp
Herd Personnel: Tim Klein & Steve Mausser
Show Director: Karen Laabs
22257 Pilot Grove Rd. | Epworth, IA 52045
Ph: 563.876.3834 | knappguernseys@aol.com

BRED HEIFERS, FRESH COWS & BULLS AVAILABLE

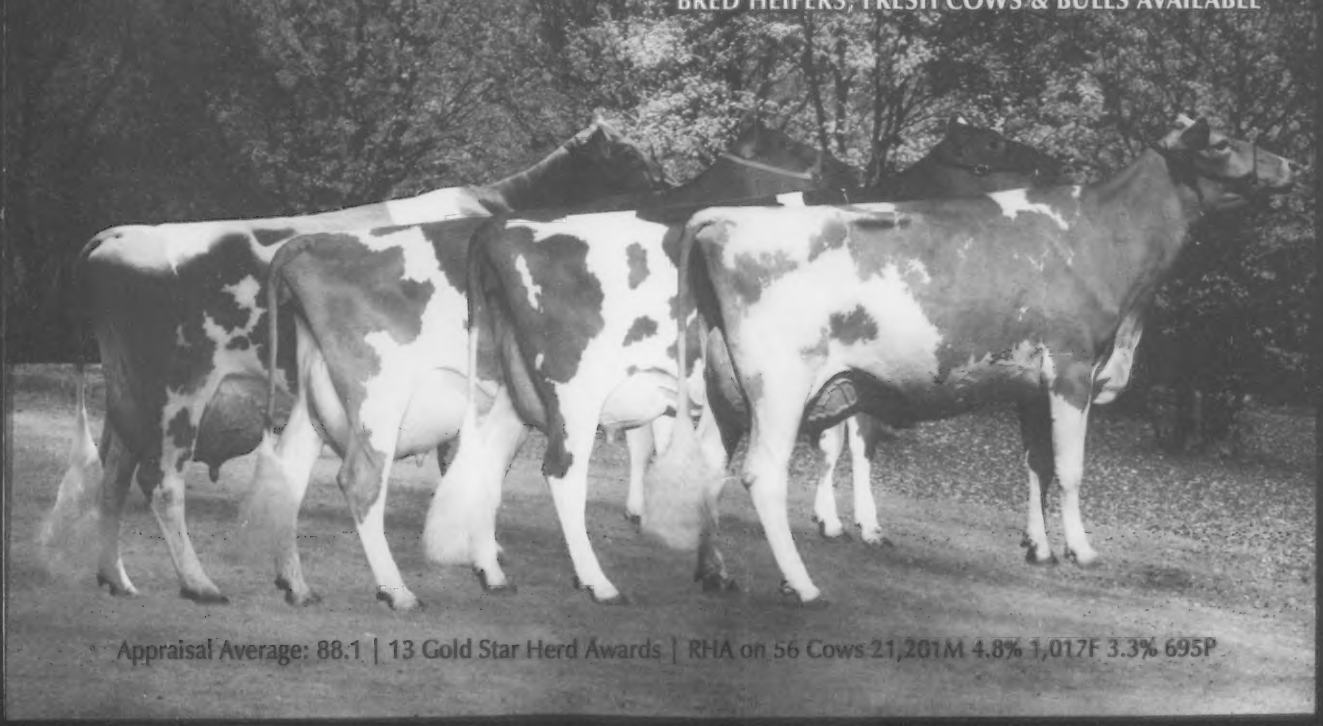

Appraisal Average: 88.1 | 13 Gold Star Herd Awards | RHA on 56 Cows 21,201M 4.8% 1,017F 3.3% 695P

ACE DAUGHTERS - *New & Old*

Pictured left to right: Jane, Norra, Tamera, Miss Best

SOUTH LANE JORDAN JANE, EX-94
5-02 365D 2X 26940M 5.5% 1471F 3.1% 823P
Life: 108960M 5.0% 5497F 3.4% 3706P
Has two Excellent daughters | HM All-American 5-Year-Old '01

SOUTH LANE NORRA, EX-93 (92/93)
4-01 365D 2X 17870M 4.0% 717F 3.4% 605P
All-American 4-year-Old '01 | All-American 5-Year-Old '02
Reserve Grand Champion NGS-Madison '01

KNAPPS ACE TAMERA, VG-86
HM Jr. All-American Fall Yearling '06
Dam: Sunrise Luxury Tami, EX-93
3-10 365D 2X 28480M 4.2% 1198F 3.2% 907P

KNAPPS ACE MISS BEST, EX-90
Dam: Knapps Miss Best, EX-93 (93/93)
3-04 365D 2X 28510M 6.4% 1812F* 3.4% 959P
Life: 116150M 6.0% 6954F 3.5% 4025P

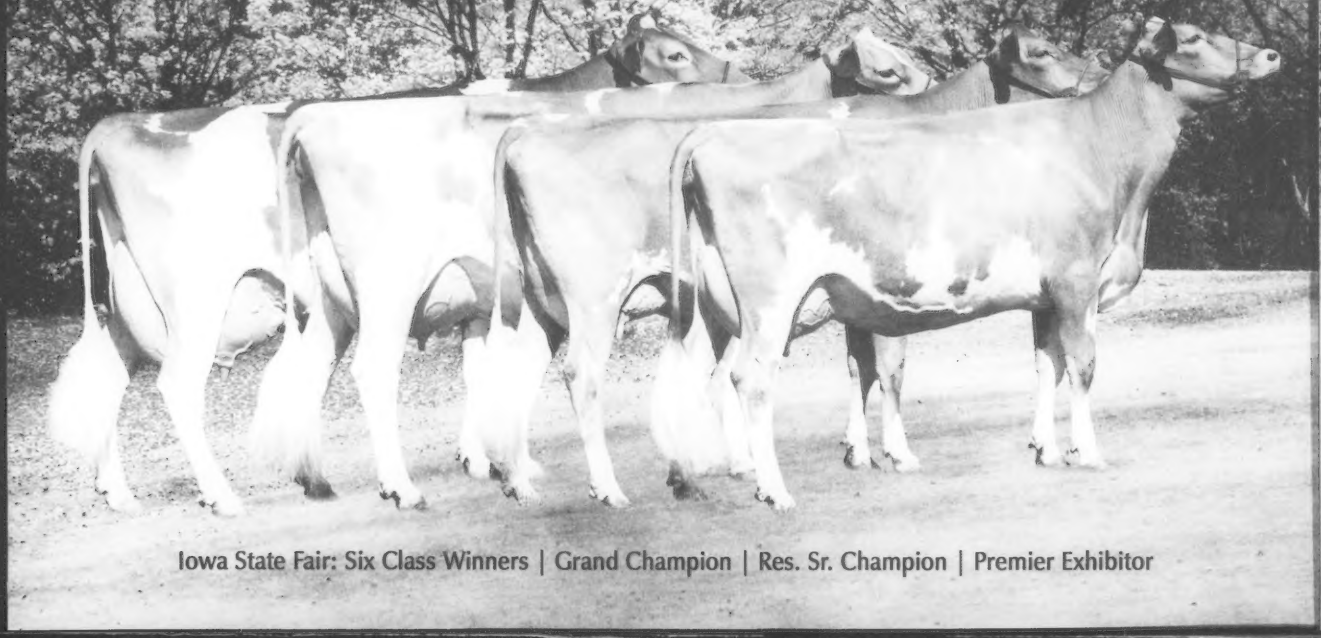

Iowa State Fair: Six Class Winners | Grand Champion | Res. Sr. Champion | Premier Exhibitor

ANDORA

Her Legacy Continues to Grow

PINEBREEZE TELESTAR ANDORA, EX-95
2-02 299D 15930M 4.5% 710F 3.4% 545P
3-04 365D 21280M 4.8% 1013F 3.6% 761P
4-07 365D 26680M* 4.1% 1084F 3.3% 893P
6-05 365D 26740M 4.7% 1261F 3.0% 811P
Lifetime: 156,195M 4.5% 6,976F 3.4% 5,254P
1st 3-Year-Old NGS-Madison 1988 | Reserve All-American 3-Year-Old 1988
Dam of Knapps Perfecto Ace; Knapps Perfecto Queen Andora-ET, EX-90 & Knapps Andy Andress, EX-90

Andora's legacy continues to build not only through her female descendants, but also through her son, Ace's daughters and offspring. We feel truly honored to have worked with such a great cow!

Your Chance To Own An Andora: Embryos from Adora, Andi & Tamera Sell in the International Guernsey Classic

left to right

KNAPPS PERFECTO ADORA, EX-90
5-02 305D 34490M* 4.5% 1538F 3.3% 1144P*
Life: 138,747M 4.4% 6,171F 3.3% 4,539P
Seventh Generation Excellent

KNAPPS ROYAL OAK QUEENDORA-ET, EX-90
2-01 365D 24680M 4.3% 1071F 2.9% 712P

MILLBORNE ANDORAS AMBIENCE, VG-89
All-American Winter Yearling '04 | Two-Time Reserve All-American
2-03 365D 19230M 4.8% 923F 3.6% 698P
Dam: Knapps Loral Queen Aspen, EX-90
Maternal sister to Queendora's dam

TWIN MAPLE QUEEN DORA, EX-91
Grand Champion Iowa State Fair '07
Her dam was never scored
2nd Dam: Knapps Perfecto Queen Andora-ET, EX-90
3-05 365D 2X 25750M 4.4% 1138F 3.5% 893P
Also Dam of Queendora and 2nd dam of Ambience

We were honored to host the National Convention Farm Tour - thanks for coming! Special thanks to Morey Miller, Frank Faria, Ripleys, Hoard's Dairman Farm and Ernie Berousek for buying our National Sale consignments. Good luck with them!

Congratulations to Lindsey Morris for having Junior Champion of the Wisconsin State Show with a Knapp heifer she purchased in the Kentucky National Sale.

Knapp Guernseys

Randy, Wanda, Austin & Landen Knapp
Herd Personnel: Tim Klein & Steve Mausser
Show Director: Karen Laabs
22257 Pilot Grove Rd. | Epworth, IA 52045
Ph: 563.876.3834 | knappguernseys@aol.com

BRED HEIFERS, FRESH COWS & BULLS AVAILABLE

Appraisal Average: 88.1 | 13 Gold Star Herd Awards | RHA on 56 Cows 21,201M 4.8% 1,017F 3.3% 695P

CALIFORNIA GUERNSEYS

NATIONAL GUERNSEY SHOW-SACRAMENTO

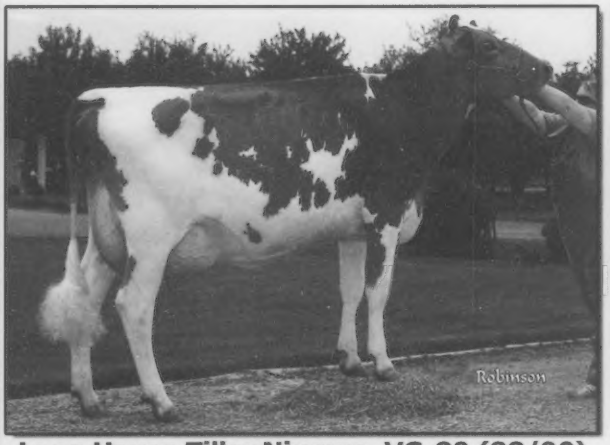

Lang Haven Tiller Nirvana, VG-89 (88/90)
1st 2-Year-Old & Grand Champion
2-03 265D 18,200M 4.3% 785F 3.1% 564P rip
All-American Fall Calf & Fall Yearling '05 & '06

Milky Way Loral Jackie, EX-90
Total Performance Cow
6-09 246D 25,010M 4.5% 1,118F 3.3% 831P rip
All-American Dam & Daughter '04 w/EX-92 Dam

Jr. Champions of the Jr. Show: Amanda Sailors with Hazelwood Magicman Lexus, Jr. Champion; and Jake Faria with Faria Farms Tiller Trish-TW, Reserve Jr. Champion.

Jr. Champions of the Open Show: Sean Locke with Lockeness Tiller Barbie, Jr. Champion; and Rebecca Seifert & Linda Madsen with Milky Way Glacier Billie Jean, Reserve Jr. Champion.

Grand Champions of the Jr. Show: Jake Faria with Faria Farms Onward Susan, Grand Champion; and Matthew Sailors with Bay Meadow Jeneral Zippy, Reserve Grand Champion.

Sacramento Union Photos by Lance Armstrong

Arnold Kessler, of Bay Meadow Farm was inducted into the California State Fair Wall of Fame! He has shown at the state fair for 48 years!

Congratulations Arnold!

California Guernsey Cattle Club

PO Box 936 | Tulelake, CA 96134 | (209) 535-1565 | www.calguernsey.com

To The Head of the Class!

Jens Gold Fort Hudson, 14GU297

08/07: +1420M -.1% +44F -.05% +38P +3.4FLC +0.1UDC +1.7 PTAT +190PTI

#1 in the breed for PTI, Milk & Foot & Leg Composite
#2 in the breed for Final Score, Foot Angle, Protein Pounds, Rear Legs-Rear View, & Net Merit $!

Daughter:

Donnybrook Hudson Jen, VG-84 (82/82)
2-00 305D 25,546M 4.4% 1,119F 3.0% 767P Proj. ME
owned by Duane Schuler, Platteville WI

A New Release in the 3rd Spot on the Active List...

Flambeau Manor Options Lucas-ET, 7GU399

8/07: +1,037M +.02% +50F +.04% +41P +1.4FLC +0.3UDC +0.8PTAT +155PTI

Protein is his specialty! #1 for Protein Pounds, #3 for Protein Percent!

A Trio of Lucas Daughters:

Jens Gold Lucas Dickey
VG-87 (87/85)
Averaged 72# w/ 4.7%F & 3.5%P
thru first seven tests.
owned by Jens Gold Farm, Amery, WI

Flambeau Manor Lucas Allison
VG-86 (84/83)
Pictured in 2nd lactation
1-09 351D 21260 4.7 1000 3.3 701
owned by Flambeau Manor, Tony, WI

Flambeau Manor Lucas Lindsey
VG-81 (81/78)
2-02 305D 22196 4.2 932 3.1 699 Proj. ME
owned by Flambeau Manor, Tony, WI

UPDATE!

Marfred Maxie-ET, 54GU440, semen is now available for $7/unit plus shipping.
Just under 750 units remain so contact the AGA today!
8/07: +922M -.07% +28F -.05% +22P -0.8FLC +1.3UDC +1.3PTAT +92PTI

Dairybelt Guernsey Sires

7614 Slate Ridge Blvd. • Reynoldsburg, OH 43068 • Ph: (614) 864-2409 • Fax: (614) 864-5614

Check out the Guernsey Merchandise!

http://www.cafepress.com/usguernsey

Just a few of the designs available!

All proceeds benefit the AGA Promotion Fund

Pedigree & Performance

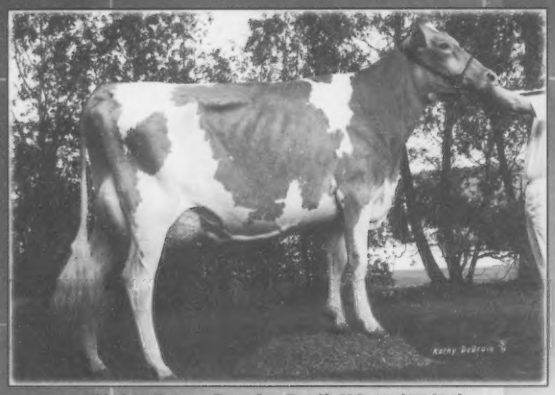

Ripley Farms Royalty Basil, VG-87 (91/84)
#81 on the August '07 CPI List
2-00 305D 3X 20160M 4.4% 879F 2.8% 574P
Due this fall
Daughter: **Ripley Farms Khan Butter** - #12 PA CPI Heifer
Bred to Aaron
Sister: **Ripley Farms Blaze Bertha, VG-86 (88/88)**
#16 on the August '07 CPI List
2-10 291D 3X 17920M 5.0% 897F 3.4% 601P
3-09 327D 3X 22370M 5.3% 1177F 3.5% 772P
Daughter: **Ripley Farms Skipper Beauty** - #38 PA CPI Heifer
Daughter: **Ripley Farms Special Brianna** - #58 PA CPI Heifer
Basil & Bertha's Dam: **GR-Low Brook M America Beauty, VG-81**
2-03 305D 3X 19050M 5.1% 967F 3.2% 615P
3-07 286D 3X 17060M 5.4% 918F 3.3% 558P
4-06 305D 3X 20550M 4.9% 1017F 3.2% 667P

Ripley Farms Blaze Roma, VG-87 (88/85)
#16 on the August '07 CPI List
2-05 305D 3X 23590M 4.6% 1082F 3.4% 797P
3-11 305D 3X 21871M 4.7% 1021F 3.2% 707P
Has Skipper ET's Due in September
Dtr: Ripley Farms Maker Radiant - ME'd over 21,700M at 2-03!
Dam: Ripley Farms R Oak Ramona, VG-87
2-03 305D 3X 22090M 4.6% 1008F 3.2% 699P
From the Same Family as "Reward" & "Royalty"

More High CPI Cows

#66 - Ripley Farms G Conni Rose-ET, VG-88
#91 - Riverwood Regis Kizzy, VG-83
#130 - Lavon Farms Ron Bliss-ET, VG-82
#141 - Ripley Farms RO Coni Beth-ET, VG-87
#141 - Ripley Farms Tiller Sugarplum, VG-85
#163 - Ripley Farms Skipper Ruby, VG-86

Ripley Farms

Roland & Patricia 315.496.2281 - ripleyfarms1@juno.com
Tom & Crystle 315.496.2380 - ripfarms@capital.net
Dan & Shari 315.496.3220 - dsrip@capital.net

2007 Second Quarter Class Leaders

A complete listing of the All-Time class leaders can be found on the web at www.usguernsey.com/classleaders.htm

Sniders Tiller Austin-ET, VG-85

After making headlines as an open heifer by selling for $10,000 in the Blue Halter Sale in Pennsylvania, **Sniders Tiller Austin-ET,** VG-85, has completed a class-leading record for protein with 2-04 305D 27,730M 4.9% 1,364F 3.7% 1,032P. Austin was the All-American Winter Yearling in 2005 after winning her class at Harrisburg and Madison. Her dam is the EX-93 Sniders Ben Aliyah who has over 100,000M lifetime with 4.8% fat and 3.6% protein. The next dam is the world-famous Cedar Fringed Altann, EX-95. Altann was the All-American Four-Year-Old in 2000, Reserve All-American in 1998 and HM All-American in 2002. She has over 150,000M with 4.6% fat and 3.3% protein lifetime, has several sons in AI and lays claim to no less than eleven daughters scored VG or EX. Austin was bred by Aaron Gable of New Enterprise, Pennsylvania, and is owned by Marcus Sims of Laurens, South Carolina.

Sunset View Enhancers Rhoda, VG-82, has completed a class leading record for protein with 10-06 365D 23,240M 4.9% 1,146F 3.6% 848P. A daughter of Sherma Victory Ellas Enhancer, Rhoda has completed seven lactations and her lifetime totals stand at over 127,000M with 5.5% fat and 3.7% protein. Her dam was a VG-81 daughter of Olympic View P Baker that completed nine lactations. Rhoda has daughters by Velour, Trumpet, Mr Luck and Amen. She is bred and owned by Alton and Eileen Wood of Plainview, Minnesota.

OCS Greenlea Lolitas Sandy, VG-87, has completed a class-leading record for fat with 2-07 365D 24,410M 6.0% 1,467F 3.4% 835P. Her dam is a VG-85 daughter of Futuristic Frank Sentry with a pair of records over 24,000M, 1,400F and 800P. The next dam was an EX-92 daughter of Four Winds Magicman-ET that was nominated All-American. She has a top record over 33,000M, 1,600F and 1,200P. Sandy is bred and owned by Richard Green and OCS Dairy of Jefferson, Maryland.

Completing four generations over 20,000M and 800F, **Donnybrook D Cupcake,** D-79, has completed a class-leading record for milk with 1-11 305D 25,530M 3.6% 915F 2.8% 704P. A daughter of Lang Haven Trumpet Duke, Cupcake is out of a D-76 daughter of Trotacre Mercury Lorry-ET. The next dam was a VG-88 Coulee Crest Enhancer Storm-ET daughter backed up by three more VG dams. Cupcake is bred and owned by Duane Schuler of Platteville, Wisconsin.

Trotacre Farm of Enon Valley, Pennsylvania, is the home to several young cows that have completed class-leading records this quarter. **Trotacre Tiller Jane, VG-85**, made a record of 2-06 305D 3x 27,150M 3.8% 1,026F 3.3% 901P. A daughter of Trotacre Loral Tiller-ET, her dam was a VG-84 daughter of Longmedo Pender Velour-ET. The granddam was a VG-86 Lily Lane Penny Perfecto-ET backed up by a VG-88 Maurana Wis Telestar daughter. Jane is bred and owned.

Smithfield Tiller Jitterbug, VG-87, completed a class-leading record for milk with 2-06 305D 3x 29,530M 4.1% 1,220F 3.0% 897P. She is a Tiller daughter from an EX-90 daughter of Tag Lane Ideal Sharp-ET that made over 21,000M and 1,000. The granddam was an Enhancer daughter. Jitterbug was bred by Coon Bros., of Amenia, New York, and is owned by Cara Trotter. She sold in the 2004 National Convention Sale.

Trotacre Lock Kandi, D-79, has completed a class-leading record for milk with 2-03 305D 3x 28,330M 4.3% 1,228F 3.1% 884P. Kandi has several crosses to the famous Loretta cow family in her pedigree. She is a daughter of Trotacre Valiant Lock, a Tamaracks Perfectos Valiant son from Mercury Loretta, EX-91. Her dam is a VG-82 daughter of Trotacre Salute Leader, with over 29,000M, 1,200F and 900P. Leader is also a son of Mercury Loretta. The granddam, bred by Artur Pinho of Brazil, was a VG-82 Trumpet daughter. Kandi is bred and owned by Trotacre Farm.

Another class-leader for protein with multiple ties to the Loretta family is **Trotacre Al Leluia Misty,** VG-81, who completed a record of 3-06 305D 3x 29,250M 3.1% 899F 3.3% 965P. Her sire is Trotacre Al Leluia and her dam is a D-79 daughter of Trotacre Jimco Lucas with 29,000M and 1,000F. Misty is owned by Bethany Trotter.

Hailing from the maternal family that produced Enhancer, **Trotacre Shark Garnet,** VG-88, has completed a class-leading record for milk and protein with 3-11 305D 3x 30,470M 3.6% 1,097F 3.2% 983P. A daughter of Coulee Crest Billy Shark-ET, her dam was a VG-84 daughter of Trotacre Mercury Loral-ET with over 23,000M, 900F and 700P. The next dam was a VG-88 daughter of Rozelyn Patmar P Goliath-ET, then a VG-85 Rozelyn Pats Prince daughter, and finally the dam of Enhancer, an EX-93 Admiral with over 100,000M with six VG daughters and five proven sons. Garnet is bred and owned by Abby Trotter. Her daughter by Sniders Loral Braden sold in the 2006 International Guernsey Classic Sale to Tyler Pflughaupt of Iowa.

Guernsey Breeders' Journal Subscription Form

Send Check to: Guernsey Breeders' Journal, 7616 Slate Ridge Blvd., Reynoldsburg, OH 43068

❑ 1 Year, 2nd Class - $20 ❑ 3 Years, 2nd Class - $50 ❑ 1 Year, 1st Class - $40

Name: _____

Address: _____

City: _____ State: _____ Zip: _____

E-mail: _____

Official Quarterly Production Records

The following list is composed of cows which have completed records for milk, fat and protein in the second quarter of 2007 which are 30% higher than the TPE lactation average for 2006. The minimum levels for inclusion on this list are 21,417M 954F 703P.

CALIFORNIA

NELSON DENNIS E., HILMAR, CA

IDLE GOLD TLT ANAHEIM	3-06	305	2X	20,670	4.6	961	3.4	710
PINE GROVE TILLER ROMONA	2-04	305	2X	19,400	5.1	983	3.6	698
NELLS GLOW HOT SHOT VONNA	6-09	305	2X	23,510	4.9	1143	3.7	877
FLAMBEAU MANOR TILLER LEAH ET	3-04	305	2X	23,120	4.3	1005	3.2	738
NELLS GLOW DIVIDEND SYDER	3-04	305	2X	20,730	4.7	976	3.5	727

BAY MEADOW FARMS, GALT, CA

BAY MEADOW LIBERTY SCARLETTO	5-00	305	2X	24,090	4.2	1014	3.4	826
BAY MEADOW HAZEL HELENA	3-01	305	2X	23,130	3.7	862	3.3	757
BAY MEADOW LOTTERY MOOLA	3-01	305	2X	20,360	3.9	789	3.5	706

FARIA FRANK & PATTI, ESCALON, CA

FARIA FARMS REGIS GABRELLA ET	3-06	305	2X	21,870	4.1	905	3.2	708

ILLINOIS

RANKIN HUBERT, ATLANTA, IL

RANKIN FARMS BLACKJACK CASINO	3-04	305	2X	22,040	4.6	1022	3.1	675

INDIANA

CONDER WILLIAM & DIXON COLTON, BLOOMINGTON, IN

CONDARI TRUMPET NED HEATHER	3-09	305	2X	19,420	4.2	808	3.7	712

VILLA CREST FARM, GOSHEN, IN

VILLA CREST DIRECT ANGELIQUE	3-07	305	2X	25,390	5.3	"1,341"	3.3	839
VILLA CREST I ANNE	8-01	305	2X	21,830	5.2	"1,138"	3.1	681

WEAVER LONNIE & FAMILY, GOSHEN, IN

YELLOW CREEK LANCELOT TONIA	3-02	305	2X	17,670	5.6	995	3.7	661

KEEFER FORREST J., WAWAKA, IN

GT-RIVERWOOD ROY PEANUT	3-07	305	2X	23,310	3.8	884	3.2	737

IOWA

WINKE CHAD, WAUKON, IA

LUDLOW ACRES HOTSHOT CIARA ET	5-06	305	2X	22,110	4.7	1033	3.2	706

ROLLING PRAIRIE FARMS INC., GARNAVILLO, IA

ROLLING PRAIRIE WALLY HISTORY	5-03	305	2X	28,850	3.6	1025	3.0	875
ROLLING PRAIRIE PARTY	4-06	305	2X	22,720	4.4	999	3.3	740
ROLLING PRAIRIE JB BELLE	4-01	305	2X	22,180	4.3	959	3.6	805

WILGENBUSCH DONALD & FAMILY, DURANGO, IA

WILGENBUSCH MR AMERICA MEALINE	2-04	305	2X	23,310	4.9	1143	3.0	689
KNAPPS AWARD PLAQUE	4-04	305	2X	22,250	4.9	1081	3.4	756
WILGENBUSCH KRUNCH KELLY	4-01	305	2X	19,160	4.8	925	3.8	734
WILGENBUSCH ABRAHAM PEG	3-10	305	2X	20,140	5.8	1160	3.5	708
GR-WILGENBUSCH MR AMERICA PHILLY	3-04	305	2X	18,790	5.5	1038	3.5	649
WILGENBUSCH AWARD ANGALA	3-02	305	2X	22,430	4.4	985	3.1	699
WILGENBUSCH LOGIC LAURA	4-10	305	2X	21,380	6.0	1281	3.6	771
WILGENBUSCH VALIANT CANDYKORN	4-03	305	2X	24,300	4.8	1160	3.1	753

KNAPP D RANDY & FAMILY, EPWORTH, IA

KNAPPS AWARD JACQUELIN	4-09	305	2X	22,510	3.7	835	2.7	614
KNAPPS MR AMERICA KAREN	3-07	305	2X	22,020	4.4	959	3.1	678
PINE DRIVE BOSSMAN JADE	6-08	305	2X	24,560	5.1	1242	3.3	803
KNAPPS MR AMERICA CARRIEJO	4-10	305	2X	23,570	4.3	1005	3.2	750
KNAPPS SENTRY QUIN ET	5-08	305	2X	22,330	4.3	961	3.2	719

OAK KNOB GUERNSEYS, CRESCO, IA

OAK KNOB PERFECT BERRY	6-00	305	2X	22,190	3.6	791	3.0	676
OAK KNOB NUT LAVISH	5-09	305	2X	24,410	4.7	1149	3.5	850

IDLE NEER FARM, LETTS, IA

IDLE NEER POKER CHEROKEE	4-07	305	2X	21,420	3.8	812	3.3	712

KANSAS

SACK NANCY BOEHLE, BALDWIN CITY, KS

BOEHLES ARTIST KELLY	3-07	305	2X	20,020	4.4	872	3.6	715

MARYLAND

WALNUT RIDGE FARM, MIDDLETOWN, MD

WALNUT RIDGE RAPIN SLIM SHADY	5-07	305	2X	18,620	5.6	1041	3.9	726

PIEPER LENNY & ANGIE, WHITE HALL, MD

KORONA FLAME JORDAN	3-07	305	2X	22,100	4.2	929	3.2	709
KNAPPS POKER MARLOWE	3-07	305	2X	18,380	5.2	958	3.8	696

MINNESOTA

FRITSCHE ANDREW, NEW ULM, MN

PAFARMS FARO CAMERO	5-04	305	2X	20,100	4.6	926	3.5	713

NELSON TRACI L., ELLENDALE, MN

TRU LAN GOLIATH DESTINY	8-07	305	2X	22,740	4.1	927	2.9	662

MISSOURI

UNIVERSITY OF MISSOURI, COLUMBIA, MO

BEAUTY VIEW BONNY YIPPY	3-05	305	2X	21,690	5.0	1085	3.4	738

NEBRASKA

BEAUTY VIEW FARM, WAHOO, NE

BEAUTY VIEW HOTSHOT SUSIE	5-00	305	2X	23,480	3.9	906	3.1	729

NEW YORK

RIPLEY FARMS, CORTLAND, NY

PRAIRIE CREAM RO SUGARAE ET	4-00	305	3X	23,170	4.3	1002	3.2	747
GT-RIPLEY FARMS BLAZE TARBY	3-01	305	3X	23,270	4.2	974	3.3	775
GT-RIPLEY FARMS SPIDER YULIA	2-00	305	3X	20,990	4.6	974	3.2	682
RIPLEY FARMS BLAZE DENISA	4-03	305	3X	18,890	5.5	1038	3.7	700
RIPLEY FARMS OPTION BLAIR	2-06	305	3X	18,750	5.5	1030	3.2	604
RIPLEY FARMS G CONNI KATE ET	3-01	305	3X	22,000	4.4	969	3.4	738

COON BROS., AMENIA, NY

SMITHFIELD NITRO VIVIANA	3-07	305	2X	19,910	4.8	958	2.8	563
GR-SMITHFIELD VALIANT SHADOW	4-00	294	2X	17,290	5.6	962	3.6	614

FOOTE SUZANNE, HARTFORD, NY

JARIS HILLS AMEN EMERALD	4-08	305	2X	22,030	4.9	1079	3.6	788

OHIO

LAND OF LIVING FARM, MECHANICSBURG, OH

COULEE CREST TILLER SERENA	3-02	305	2X	21,640	3.9	846	3.3	719
SPRING RIVER ROYAL HAPPY	4-10	305	2X	23,140	3.4	778	3.1	711

OREGON

SPENCER SETH, LEBANON, OR

SPENCER FARM NATHAN SPARKLE	3-01	305	2X	16,900	5.7	967	3.5	591

MANN ALAN & BARBARA, SILVERTON, OR

ABIQUA ACRES REGIS ALYN	3-06	305	2X	23,850	3.9	930	3.1	734
ABIQUA ACRES RUEBENS MONSTER	7-06	305	2X	22,580	4.0	900	3.1	704
ABIQUA ACRES GOLIATHS LORELEI	8-00	305	2X	21,510	4.2	910	3.4	729
ABIQUA ACRES LORDS SPRINKLES	7-03	305	2X	22,400	4.7	1061	3.3	730
ABIQUA ACRES LORRYS BIDELIA	4-06	305	2X	21,900	4.5	982	3.4	740
ABIQUA ACRES SABERS BLUEBIRD	6-05	305	2X	23,190	3.8	885	3.4	783

KILCHONA FARM, TILLAMOOK, OR

KILCHONA BANGER FOXY	3-06	305	2X	20,110	4.8	969	3.6	722

WILSONVIEW DAIRY INC., TILLAMOOK, OR

WILSONVIEW LORRY SAUVE	5-03	305	2X	21,660	4.5	968	2.8	609
WILSONVIEW LORRY RIPPER	7-03	305	2X	24,980	3.9	969	2.9	712
WILSONVIEW ROYAL RUBY	5-06	305	2X	21,720	4.1	895	2.9	635

MARSH HOMESTEAD INC., CORNELIUS, OR

HOMESTEAD POKER JADE	3-11	305	2X	21,030	4.8	1005	3.3	693
HOMESTEAD NEAL VILLA	4-11	305	2X	19,600	5.3	1041	3.6	713

PENNSYLVANIA

SNIDER HOMESTEAD, NEW ENTERPRISE, PA

SNIDERS OPTION ABBA	4-07	305	2X	19,110	5.2	997	3.4	654

STOLTZFUS KEVIN & DINA, EAST EARL, PA

WARWICK MANOR HORNET ROZY	5-04	305	2X	22,410	4.0	898	3.1	685
RUTTER BROS TILLERS LAKE ET	2-05	305	2X	22,470	4.0	890	3.0	664

TROTACRE FARM, ENON VALLEY, PA

TROTACRE SHARK GARNET	3-11	305	3X	30,470	3.6	1097	3.2	983
TROTACRE AL LELUIA RAINBOW	3-07	258	3X	23,470	3.6	834	3.0	706
TROTACRE AL LELUIA MISTY	3-06	305	3X	29,250	3.1	899	3.3	965
TROTACRE TILLER JANE	2-06	305	3X	27,150	3.8	1026	3.3	901
TROTACRE AL LELUIA BUTTERCUP	3-04	305	3X	30,010	3.3	991	3.2	970
MOSELEYS MERCURY ALOMA	4-10	305	3X	24,360	4.5	1091	3.6	867
TROTACRE DECISION LOVEBUG	3-04	305	3X	20,480	3.9	797	3.6	738
SMITHFIELD TILLER JITTERBUG	2-06	305	3X	29,530	4.1	1220	3.0	897
MCKENZIE FARMS ROY NICKIE	1-10	305	3X	20,110	5.0	1002	3.2	645
TROTACRE LOCK KANDI	2-03	305	3X	28,330	4.3	1228	3.1	884
TROTACRE POKER STACY	4-00	305	3X	27,760	3.4	935	3.2	876

SOUTH CAROLINA

SIMS MARCUS, LAURENS, SC

SNIDERS TILLER AUSTIN ET	2-04	305	2X	27,730	4.9	1364	3.7	1032

TEXAS

LAVON FARMS, PLANO, TX

LAVON FARMS BEAU QUEENIE	4-05	305	2X	22,020	4.2	915	3.1	675
LAVON FARMS LORRYS RUBY ET	4-05	305	2X	22,240	3.6	797	3.0	675

VERMONT

THOMPSON MURRAY R., COLCHESTER, VT

THOMPSON FARM AMEN MAE	4-09	305	2X	21,970	5.1	1122	3.4	752

WASHINGTON

ROZELYN FARM, LYNDEN, WA

ROZELYN E J JULY	4-06	305	2X	20,260	5.0	1013	3.6	733
ROZELYN CHALLENGE VAL	3-06	305	2X	21,920	4.8	1058	3.4	736

WISCONSIN

SCHULER DUANE, PLATTEVILLE, WI

DONNYBROOK V JITTER	7-06	305	2X	23,120	3.7	860	3.1	728
DONNYBROOK S DONNER	5-05	305	2X	25,000	4.2	1044	3.3	815
DONNYBROOK D CUPCAKE	1-11	305	2X	25,530	3.6	915	2.8	704
DONNYBROOK J ESSIE	6-05	305	2X	21,370	4.5	966	3.3	711
DONNYBROOK L JANE	7-05	305	2X	25,840	3.5	910	3.1	798
DONNYBROOK L SARA	4-08	305	2X	24,310	4.4	1059	3.2	781
DONNYBROOK B JOLENE	3-10	284	2X	21,070	4.4	917	3.4	717

HOARD W D & SONS CO., FORT ATKINSON, WI

DIARYMAN TILLER ALANA	3-01	305	2X	25,510	4.5	1155	3.3	832
WRIGHTSTOCK P KING NANCE	3-11	305	2X	24,530	4.2	1027	3.2	796
DAIRYMAN FILMOR CORA	5-08	305	2X	21,030	4.3	910	3.4	705
DAIRYMAN VALIANT ROSIE	5-07	305	2X	19,090	5.0	957	3.5	673
DAIRYMAN DECISION RUBY	4-08	305	2X	23,560	4.0	949	3.2	760
DONNYBROOK LORRY JOSIE	2-11	305	2X	24,110	3.7	901	3.2	780
RUTTER BROS POKERS BLITZEN	3-06	305	2X	20,990	5.5	1158	3.9	824
DAIRYMAN TILLER CAMELIA	2-02	305	2X	19,680	5.1	1003	3.6	709

PETERSON KURT, CASHTON, WI

HANSENS HAVEN OPTION ECLIPSE ET	4-03	305	2X	26,170	4.6	1199	3.1	815
GR-COULEE CREST STARDUST RAQUEL	2-00	305	3X	25,430	4.1	1033	3.1	780

LANTZ JON A., ELLSWORTH, WI

JANDON REGIS ANGELEA	6-04	305	2X	23,480	4.2	994	3.4	791
SUNSET VIEW MR LUCKS YESS	3-11	305	2X	22,580	3.2	731	3.0	681
JANDON HUDSON SABRA	2-01	305	2X	23,260	3.9	896	3.0	704
VILLAGE VIEW VILTER RYLEE	3-06	295	2X	23,130	4.0	929	3.1	718
LANTZ FARM R LUCY	3-08	305	2X	22,540	4.1	925	3.4	764
BLA ARL RO PREPPY OF LILY LANE ET	4-05	305	2X	21,790	4.5	990	3.4	739
STRAUCH FARMS REGIS MARYLEE	3-04	305	2X	23,940	4.8	1146	3.4	813

ROCK ELM DAIRY INC., ELMWOOD, WI

GT-CLAUSING GIN BOY LILY	5-08	305	2X	22,090	4.9	1079	3.4	744

JENS GOLD FARMS, AMERY, WI

JENS GOLD ONWARD HESTAR	5-07	305	2X	23,320	4.1	963	3.3	767
JENS GOLD MAYPENNANT FLAG	4-02	305	2X	23,250	3.6	842	3.1	716
JENS GOLD MAYPENNANT OLLIJOY	4-02	305	2X	22,000	4.0	877	3.4	758
JENS GOLD REGIS EMMY	3-08	305	2X	22,300	4.3	957	3.1	699
JENS GOLD TILLER UNDER	3-06	305	2X	20,620	4.5	931	3.6	750
JENS GOLD CAMERON CHANTAL	5-08	305	2X	23,280	3.8	875	3.4	783

KUKOWSKI ROGER, OSCEOLA, WI

PR-SANDY KNOLL FORTRESS DEWDROP	4-06	305	3X	25,200	3.8	949	2.9	725

JENSEN TRENT, AMERY, WI

JENS GOLD GOLIATH BUTTEREXPLORE	9-00	305	2X	21,590	4.1	883	3.2	684
GOLDEN J RONALD HAILEY	3-01	305	2X	23,840	4.4	1048	3.1	737

GURN Z MEADOW, JANESVILLE, WI

GURN Z MEADOW TROPICAL SUNRISE	3-01	305	2X	24,970	4.6	1145	3.4	849
GURN Z MEADOW MANDYS MANDALAY	2-10	302	2X	21,050	4.2	880	3.5	733
GURN Z MEADOW CALYPSO CABRANET	4-10	305	2X	22,310	4.3	966	3.4	765
GURN Z MEADOW KAMIKAZE CYCLONE	4-01	305	2X	27,410	4.2	1141	3.4	932
GURN Z MEADOW ALPS ADIRONDACK	3-02	305	2X	28,560	4.1	1166	3.1	892
GURN Z MEADOW ARRIS ALPINE	5-04	305	2X	31,240	4.2	1302	3.3	1030
GURN Z MEADOW ANGELS R ABOVE	2-00	305	2X	23,780	4.0	958	3.0	711

VAN DOORN GARY, TONY, WI

FLAMBEAU MANOR RON LAUREL ET	3-10	305	2X	18,400	5.8	1075	3.7	684
FLAMBEAU MANOR REGIS ABBY	3-08	305	2X	21,590	4.9	1066	3.5	757
FLAMBEAU MANOR TILLER LACEY ET	3-01	305	2X	20,630	5.2	1072	3.5	722

PETERSON RANDY & KELLY JO, WILSON, WI

MARSHALLANE BEST MEME	8-05	305	3X	27,440	3.5	962	3.1	837
MISTY MEADOWS PERFECTO BABY	3-03	305	3X	23,980	4.2	1001	3.1	740
MISTY MEADOWS SPIDER DAFODIL	3-10	305	3X	30,780	4.1	1270	3.5	1064

CLARK DARREL & JEN, VIOLA, WI

WESGRAY LORRY TIMPANY	5-00	305	3X	22,560	4.5	1005	3.1	690
WESGRAY ROYAL OAK JEWEL	5-05	305	3X	30,600	3.7	1117	3.1	943
WESGRAY POKER JOKER	3-04	305	3X	23,270	4.1	947	3.2	737

Semen Available

CHARLIE *(Tiller x Calypso EX.91)*

NM All-American Aged Cow ❖ 5-07 2x 305D 21,155M 953F 670P

GERANIMO *(Tiller x Germaine EX.90)*

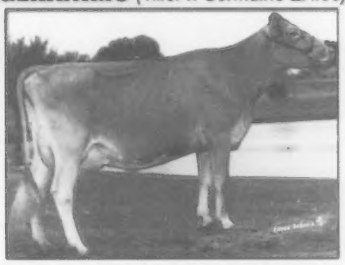

HM All-American Sr. 3 Year Old ❖ 3-06 2x 324D 21,540M 1,112F 778P

Semen will be at Expo for $5/unit. View pedigrees and daughters online at www.gurnzmeadow.com.

Gurn-Z MEADOW *The Orchards, Janesville, WI*
608-876-6083, orchard@t6b.com

A *Golden* OPPORTUNITY

Selling in the International Guernsey Classic Sale:
Five Golden x Bianca Embryos (full siblings to Bess)

MAPLEHURST GOLDEN BESS, EX-92
Canadian National Champion '04 & '05 | Res. Grand Champion '06
3-06 305D 2X 22,330M 3.9% 880F 3.1% 693P
Dam of Embryos & Bess: Maplehurst Warden Bianca, VG-87
Life: 104,136M 4.3% 4,198F 3.4% 3,348P
3rd Dam: Laeschland Fayette Bianca, EX-93

All shipping & import costs to the US have been paid for - no cost to the buyer.
Embryos will be avilable at the sale!

Maplehurst Farm
Ken & Chris Forster & Family
R.R. #2 Lynden, ONT, Canada L0R 1T0 | 905.304.0131 | holycow@acncanada.net

Princess Diaries

Sandra Kirchner

Greetings Guernsey Breeders! I hope all of you have recovered from the National Guernsey Convention held in Iowa this past June. This was my first National Guernsey Convention and I had a ball! I'd like to thank the Iowa Guernsey Breeders' Association for a wonderful time and the Knapps and Wilgenbusch families for hosting us on the farm tours. I would also like to thank all who helped make this Convention possible. My congratulations go out to all who received awards and commend all who came out to celebrate the Convention.

It is always refreshing to meet new and reunite with fellow Guernsey Breeders across the nation. And that is why I am honored to represent you this year as your National Princess. If I haven't already met you, allow me to introduce myself.

I am Sandra Kirchner, daughter of Pete and Mary Kirchner of Clintonville, WI. We farm on a small family operation of 60 registered cows and own 250 acres of cropland, renting an additional 100. I have an older sister, Sarah who is majoring in Agricultural Studies and a younger sister, Sheri, who is quite active in the 4-H and FFA. I am currently a sophomore at UW River Falls where I am double-majoring in Dairy Science and Agronomy with a minor in Political Science. I own a growing herd of five Guernseys (with three on the way) and enjoy fitting, showing, dairy judging – basically anything that involves dairy.

With the show season in full swing, I look forward to meeting everyone at the National Shows and of course viewing the best of the best Guernsey show-strings. Good Luck to you all and see you soon!!!

Sandra Kirchner
2007 National Guernsey Princess

The American Guernsey Association welcomes the following new Junior members:

Jennifer Swendsen, Callicoon Ctr, NY
Jarred Marcum, Walton, KY
Zachary Almeter, Arcade, NY
Caylin A. Rymph, Greenwich, NY
Anastasia Boulet, Jordanville, NY
Laurent Boulet, Lordanville, NY
Katrina Boulet, Jordanville, NY
Avery Bridges, Shelby, NC

The American Guernsey Association welcomes the following new Senior members:

Marlys Weaver, Goshen, IN
Jeremy D. Kelley, South Dayton, NY
Lynda Lehman, Madison, WI
Kathryn Dill, Jordanville, NY
William R. Henry, Hamilton, MO
Megan Hardesty, Eaton, CO
Carolyn K. Christopherson, Mindora, WI
Brooke Vander Veen, Everson, WA
Justin C. Kaufman, Friedens, PA
Brent W. Tyrrell, Browerville, MN
Amber Hallowell, Bechtelsville, PA
Katie Boesche, DeKalb, IL

The American Guernsey Association has approved the following prefixes:

BORG N LUND
Steven & Kathryn Yates, Clarissa, MN
ONE OFA KIND
Jeffrey Hoffelt, Bruce, WI

LANCE

We have been using Lance as a herd sire here at Misty Meadows Farm and are very pleased with our results! We have 15 heifers on the ground and they all look super!

MARODORE JAY LANA, EX-91
6-06 365D 2X 42,310M* 5.3% 2,250F* 3.3% 1,380P*
Lifetime: 233,960M 5.3% 12,351F 3.6% 8,477P
2006 & 2007 Living Lifetime Cow - Milk, Fat & Protein
From the same maternal line as Lance!

MARODORE BANGER LANCE
PA: +888M -0.05% +31F -0.04% +23P
+158CM$ +168NM$ +1.3PTAT +124PTI

Dam: MARODORE LUXURY LORRAINE, EX-91
4-02 365D 29,490M 5.2% 1,525F 3.4% 1,001P
Gold Star Dam - 2007
Component Queen
2nd Dam: MARODORE BALDWIN LAURIE, EX-90
7-01 354D 19,440M 4.4% 862F 3.1% 603P
Maternal Sister to Lana's Dam
3rd Dam: MARODORE FELIX LEMON LIME, VG-87
5-04 305D 16,330M 4.8% 778F 3.7% 598P
4th Dam: MARODORE PLAYBOY LOIS, VG-88
6-07 305D 18,150M 5.3% 969F 3.7% 666P

We've always admired his dam, and the family behind him, and we're excited to see how these daughters develop!

Thanks to the Kohler family for making him available!

Misty Meadows Farm

David Parker & Family
3778 Taylor Blair Rd. | London, Ohio 43140
740.857.1901

53rd All-American Contest

Eligibility-To be entered in the All-American contest, an animal must be a registered Guernsey and have shown at any Guernsey show in the United States that sends in officially tabulated results to the Guernsey Breeders' Journal.

Classes-The following are the All-American classes for 2007.

1. Spring Heifer Calf-Born on or after March 1, 2007 and over four months of age.

2. Winter Heifer Calf-Born from December 1, 2006 through February 28, 2007.

3. Fall Heifer Calf-Born from September 1, 2006 through November 30, 2006.

4. Summer Yearling Heifer-Born from June 1, 2006 through August 31, 2006.

5. Spring Yearling Heifer-Born from March 1, 2006 through May 31, 2006.

6. Winter Yearling Heifer-Born from December 1, 2005 through February 28, 2006.

7. Fall Yearling Heifer-Born from September 1, 2005 through November 30, 2005.

8. Junior Two-Year-Old Cow-Born March 1, 2005 through August 31, 2005.

9. Senior Two-Year-Old Cow-Born from September 1, 2004 through February 29, 2005.

10. Junior Three-Year-Old Cow-Born from March 1, 2004 through August 31, 2004.

11. Senior Three-Year-Old Cow-Born from September 1, 2003 through February 28, 2004.

12. Four-Year-Old Cow-Born from September 1, 2002 through August 31, 2003.

13. Five-Year-Old Cow- Born from September 1, 2001 through August 31, 2002

14. Aged Cow-Born before September 1, 2001.

15. Best Three Females-Group to consist of three females, any age, all to have been bred, all or in part, by their exhibitor and at least two must be owned, all or in part, by their exhibitor.

16. Junior Best Three Females-Group to consist of three females born on or after September 1, 2005 which have not yet calved. Each must have been bred, all or in part, by its exhibitor and at least two must be owned, all or in part, by its exhibitor.

17. Exhibitor's Herd-Group of five females to consist of two of any age; two born on or after September 1, 2005 which have not yet calved; and one of any age. Three of these females must have been bred, all or in part, by the exhibitor. All must be owned, all or in part, by the exhibitor.

18. Produce of Dam-Group to consist of two females, any age, that are maternal sisters.

19. Dam & Daughter-Group to consist of two females, any age, where one is the dam and the other is her daughter.

20. Total Performance - (Class consists of the four national show total performance winners who make an official entry, plus next two cows with the highest points.) The animal's picture must be submitted like the regular All-American classes. The entries will be judged on the point system used for the national shows.

Entry Fee-A fee of $20 per entry (each animal or group) is required if postmarked on or before November 26 or double entry fee ($40) if postmarked by December 5. Those animals nominated for Junior All-American will automatically be considered for All-American competition at no extra charge. The owner will receive a complimentary AGA Performance Pedigree for each animal that is All-American, Reserve All-American or Honorable Mention in their respective class.

Note: For group class entries, please send one photo of each animal in the group.

Entries-Entry forms may be obtained from the AGA, P. O. Box 666, Reynoldsburg, Ohio 43068-0666. **The exhibitor must submit a completed entry form and one photograph of each entry to the AGA by November 26, 2007 or (by December 5 at double entry fee) to qualify for the contest. Postmark date determines qualification.** All regional, state and national show placings should be included on the entry form by the exhibitor or the animal will be disqualified. For group classes, list only those shows at which that exact group was shown. Photographs must be taken of the animal during the 2007 calendar year and should represent the animal in a stage of development as nearly comparable to the show ring appearance as possible. Five by seven-inch, glossy, color pictures are preferred. **Unaltered, professional livestock photographer pictures are required. All other pictures are unacceptable and the entry will be disqualified.** Contestant is responsible for having one photo forwarded to the AGA.

Judging-A committee of four judges of the national Guernsey shows will select the six top entries in each class as All-American nominees. Each class winner from NGS-Harrisburg, Madison and Louisville will automatically be nominated for All-American if the entry fee is paid and entry form is received in order to compete. The selection committee that chooses the All-American winners will consist of judges from state, regional, and national shows who are on the AGA approved judges list. Pictures and placings of the six nominees in each class will be sent to each selection committee member. The judges will vote individually by mail, giving first, second and third choices in each class. A selection committee member may not vote in any class in which he has a pecuniary interest in one of the six nominees or if one of the six nominees comes from the farm by whom he is employed. Each first-place vote shall count five points, second place shall count three points and third place shall count one point. AGA staff will determine the awards by simple arithmetic. The class entries receiving the highest number of votes shall be named All-American and those receiving the second-highest vote total shall be designated Reserve All-American. The rating of Honorable Mention All-American will be given to all entries receiving a total of eight or more points. In case of a tie, the entry with the most All-American votes will receive the higher honor. If a tie still remains, the animal with the most Reserve All-American votes will receive the higher position. If the entries have the exact same vote point breakdown, then the nominees tie for the highest honor in question.

32nd Jr. All-American Contest

Eligibility-AGA junior members born from January 1, 1986 through December 31, 1998 only may enter the Junior All-American Contest. The animal entered must be a registered Guernsey that has placed in the top six of its class at any junior show in the United States in 2007. The ownership of the entry shall be recorded solely in the name of the AGA junior member(s) by July 11, 2007.

Classes-The classes will be the same as classes one through 14 in the All-American Contest.

Entry Fee-A fee of $20 per entry is required if postmarked on or before November 26 or double entry fee ($40) if postmarked December 5. Those animals entered for Junior All-American will automatically be considered for All-American competition at no extra charge. The owner will receive a complimentary AGA Performance Pedigree for each animal that is named All-American, Reserve All-American and Honorable Mention in their respective class.

Entries-Entry forms may be obtained from the AGA, P. O. Box 666, Reynoldsburg, Ohio 43068-0666. The junior must submit a completed entry form only, and one photograph of each entry to the AGA by November 26, 2007, to qualify for the contest. All national, state and regional show placings should be recorded on the entry form by the junior or the entry will be disqualified. A professional livestock photographer photograph must be taken of the animal during the 2007 calendar year and should represent the animal in a stage of development as nearly comparable to show ring appearance as possible. Five by seven-inch, glossy, color pictures are preferred. **Unaltered, professional livestock photographer pictures are required. All other pictures are unacceptable and the entry will be disqualified.** Contestant is responsible for having one photo forwarded to the AGA. All Junior All-American nominees will automatically be entered in the All-American Contest. A junior entry in both contests should carry the same exhibitor name.

Judging-The judging will be handled in the same manner as the All-American Contest, except the nominations will be selected by the four national Junior Show judges. The junior show class winners from Harrisburg, Madison and Louisville will automatically be nominated for Junior All-American if the entry fee is paid and the entry is received in order.

53rd All-American Contest Entry Form

Please Check Appropriate Box:
☐ Open Contest ☐ Junior Contest

Class _____

Animal's Name (For Group Classes, names of animals) _____

_____

_____

_____

Registration Number(s) _____

Date of Birth _____

Sire's Name(s) _____

_____

Dam's Name(s) _____

_____

Breeder's Name _____

Address _____

Exhibitor's Name _____ Phone Number _____

Farm Name _____ E-mail address _____

Address _____

Complete 2007 Show Record: Persons nominating animals are responsible for listing all national, state and regional placings wherever shown. If placings from these shows are not listed here, the entry may be disqualified.

Entry Deadline - November 26, 2007 (Postmarked By)

Late Deadline - December 5, 2007 at DOUBLE FEE

All-American Contest, American Guernsey Association, P.O. Box 666, Reynoldsburg, OH 43068-0666.
Telephone 614.339.5395 • Fax 614.864.5614

We Believe In Guernseys!

These people are actively showing their confidence and faith in the Guernsey Breed by advertising in the *Guernsey Breeders' Journal*.

CALIFORNIA

BAY MEADOW FARMS
Bay Meadow Lorry Icon
VG-85, VG-87 Mam
#24 on the 8/07 CPI List
4-08 365D 29,480M
4.4% 1,297F 3.5% 1,032P
Arnold Kessler (209) 745-1222
Walt Kessler (209) 745-4244
rBST free herd

HELLS GLOW GUERNSEYS
DENNIS AND JEANIE NELSON
19733 Geer Ave.
Hilmar, CA 95324
Home (209) 632-6237
Dairy (209) 668-4600
Fax (209) 664-9567
Visitors Welcome!

Ray Orisio
Dairy Cattle Marketing
39755 Road 33
Kingsburg, CA 93631
Home: 559-897-2859
Cell: 559-859-1374
Fax: 559-897-3020

IDAHO

Lincrest Guernseys
Rolly Lincoln Family
27254 Fern Lane, Parma, ID 83660
Ph: 208.482.6879
Visitors Welcome

ILLINOIS

LAND OF LINCOLN
Illinois Guernsey Breeders Assn.
MARY MOHR, EXECUTIVE SECRETARY
1942 Ropp Rd., Normal, IL 61761
Ph: 208.337.3917

Visitors Welcome
Muffets Twin Acre Guernseys
JACOB AND EVELYN ROEDL
210 Dairy Drive, Edgewood, IL 62426
Telephone (618) 238-4862

MYOWN GUERNSEYS
MYRON AND MARK ERDMAN
R. 1, Box 85, Chenoa, IL 61726 (815) 692-3090
Norman Beitz - Herdsman

INDIANA

GREEN RIDGE FARM
LEE M. RIGGS AND FAMILY
1161 Volkman Road, Evansville, Indiana 47711
Telephone (812) 867-5035

Lambrecht's Guernsey Farm
Jerry Lambrecht and Family
5290 Leatherwood Rd.
Bedford, IN 47421
(812) 279-2486
Email: cowman@tima.com

RIVERWOOD FARM
3829 W 800 N., Wawaka, IN 46794
Phone: (260) 761-2852
e-mail: fjkeefer@ligtel.com
FORREST AND JANET KEEFER

Home of Yellow Creek Caleb Reta, EX-93
3-01 365D 23,898M 1,060F 773P
YELLOW CREEK FARM
"Breeding Better Guernseys Since 1931"
LONNIE WEAVER
25202 CR 36, Goshen, Indiana 46526
Telephone (574) 875-6825
e-mail yllwcrk@maplenet.net
Gold Star Breeder 35 times

IOWA

BEAVER CREEK FARM
"Where dairying is number one and Guernseys add to the fun"
Dave, Pam, Matt, Ashley, Noah, Dan, Lynn & James Bolin
30707 180th St., Clarksville, IA 50619-9628
Ph: 319.278.4288

IDLE NEER FARM
Idle Neer Patton Saphire, EX-93, (92MS/90FL)
5-02 365D 30,480M 4.1% 1,263F 3.1% 948P
Her Sharp son is collected - $5/unit +shipping
MR. & MRS. DONALD SYWASSINK
Herdsman Steve Sywassink
15373 Highway 92, Letts, IA 52754
P: (319) 729-4921 ~ Steve: (319) 759-2171
email: idleneer@hotmail.com

OAK KNOB GUERNSEYS
10 years ago Gladie picked a winner:
Golden Point Goliath Gypsy Ex 91/86-91
7 lactations to date:
2580D 142,389M 5.3% 7,517F 3.5% 4,948P
Craig & Gladie Church *Nate & Naomi Church*
3347 310th Ave., Cresco, IA 52136 ~ (563) 547-4871

KANSAS

Mozier's Guernsey Farm
Moziers Enhancer Vigilant-ET
#3 Bull in the U.S. for Udder Composite
John O. Mozier and Family
Registered Guernseys Since 1948
29773 Metcalf Rd., Louisburg, KS 66053
Phone: (913) 837-3946 • Jomdvm@aol.com

MARYLAND

OCS Dairy
Oscar Clayton Smith & Family
3201A Fry Rd., Jefferson, MD 21755 ~ (301) 834-8539
Visitors Always Welcome

Mt. Ararat Farms
Gabrielle, Walter, Frank & James Buck
372 Mt. Ararat Farm Rd.
Port Deposit, MD 21904
Phone: 410.378.4144

Walnut Ridge Farm
Douglas & Evelyn Hawker & Family
Pam Moser, Herdsperson
Middletown, MD • Ph/Fax: (301) 371-6325
Pam: (301) 371-9483
e-mail: mohawkfarm@aol.com
Visitors Always Welcome

MASSACHUSETTS

Willow Grove Guernseys
The Kelley's
119 Morse Street
Foxboro, MA 02035
(508) 543-4292

MINNESOTA

CROSS LEA GUERNSEYS
Home of Cross Lea Goliath Mystique
2-04 351D 27,730M 5.0% 1,399F 3.3% 903P
GENE CROSS AND FAMILY
Route 1, Sherburn, Minnesota 56171
Telephone (507) 695-2923

CROWN HILL FARM
SANFORD STAUPE FAMILY
Route 2, Box 98
Preston, Minnesota 55965
Telephone (507) 765-2217

Oak Crest Farm
"Kids, Cows & Corn"
1873 A Fifth Generation Farm 2007
Howard and Dennis Tyrrell
37684 277th Ave., Browerville, MN 56438
(320) 594-2808 or (320) 594-6205

EDGEWATER MEADOWS
"Leading The Way"
TOM LUEBKE
5385 Co Rd 123, Mayer, MN 55360
Telephone (952) 657-2149

MISSOURI

CAMPBELLS GUERNSEY FARM
R. Stanley & Paul Campbell
9789 East Highway DD
Strafford, MO 65757
Phone: (417) 736-2848
Proudly Milking 150 Registered Guernseys

Dix-Lee Farm
The Dixon Family
Keith, Katie, Whitney & Travis
Brett and Jessy
15823 Merchant Dr. | Phillipsburg, MO 65722 | 417.589.2906

Howerton Dairy
Bobby and Mildred Howerton
Rt. 4, Box 261, Buffalo, Missouri 65622
(417) 345-8186

MAR GOLD GUERNSEYS
Marlane Williams
25649 Hwy. J, Pierce City, MO 65723
417.548.0120

SPRINGER DAIRY
EST. 1944
Pleasant Hill, MO - (816) 987-3549

NEBRASKA

Beauty View Farm
TOM KONECKY FAMILY
2075 Cty Rd K
Wahoo, Nebraska 68066
Telephone (402) 642-5563
3.5 miles west of Wahoo and H92

NEW YORK

Craig-Moor Farm
Craig Moor Loral Skittles, EX-92
Nominated All-American *5-Year-Old '04*
Eric and Karen Craig
Joel and Sarah
1552 Cty. Rt. 22, North Bangor, NY 12966
Eric & Karen: 518.483.9603 | Joel & Sarah: 518.483.5404
e-mail: craigmoorfarm@aol.com

Kas Knoll Farm
George, Kathy and Kaileen Craft
RD #2, Box 537A
Sharon Springs, NY 13459
(518) 284-2325

We invite you to watch our ads each issue and plan a trip to the great Northeast to buy cattle, drink Golden Guernsey milk and enjoy our hospitality!
New England and New York Guernsey Breeders Associations

SMITHFIELD GUERNSEYS
Dirck, Peter & David Coon & Families
Farm: (845) 373-8930 Dirck: (845) 373-8328
Peter: (845) 373-8170 David: (845) 373-9059

Waite Guernsey Farm
Walter A. Waite, Owner
7610 Route 60 South
Cassadaga, NY 14718
(716) 595-2478

Welcome Stock Farm
Wayne & Elizabeth Foote
Wayne Jr., Mary & Suzanne
"Where the Guernsey Tradition Continues"
7635 State Rt. 40 | Hartford, NY 12838
518.632.5030 | efoote@greenwichcsd.org
www.welcomestockfarm.com

OHIO

THE JOHN RICHARDSON FAMILY
BALMORAL FARMS
12028 Buckland-Holden Rd.
Wapakoneta, OH 45895
Telephone (419) 657-6647

The next time you are looking for top Guernseys, be sure to look for the Bigger, Better, Buckeye-Bred Brand!
Ohio Guernsey Breeders' Assn.
Martha Turley, Executive Secretary
12564 U.S. Rt. 62, Orient, Ohio 43146
Telephone (740) 869-4422

MARAL Guernseys
"How important is the package!"
Ralph & Martha Turley
12564 U.S. Rt. 62, Orient, Ohio 43146
(740) 869-4422
Vistors Welcome

Spring Walk Farm
William and Kurt Wachtel
Big Prairie, Ohio 44611
William (330)378-2273 ~ Kurt (330)378-4302
Fax (330) 378-2913
Bred heifers and show calves for sale.
Contact us for more details.

Whispering Pines Farms
D.F. AND W.B. HAYES
3703 Gibson Lane, New Concord, OH 43762
Telephone (740) 826-7386 or (740) 432-2281

OKLAHOMA

Chupps Guernsey Farm
Dale & Stanley Chupp
8464 W 580 Rd., Inola, OK 74036
(918) 543-6652 ~ dmchupp@peoplepc.com
Farm is 25 miles east of Tulsa

Lily Lane Farm LLC.
ERNIE BEROUSEK & Melinda Rushing
P.O. Box 851707, Yukon, Oklahoma 73085
Telephone (405) 324-5762

OKLAHOMA GBA
P.O. Box 850360, Yukon, OK 73085
Telephone (405) 324-5762

OREGON

A Commercially Competitive Guernsey Herd

ABIQUA ACRES

MANN'S GUERNSEY DAIRY

ALAN AND BARBARA MANN & FAMILY
17977 Abiqua Road NE, Silverton, OR 97381
Telephone (503) 873-4830

Spencers Guernseys
Seth Spencer & Family
42672 Green Mountain Drive
Lebanon, OR 97355 ~ (541) 258-5327
Email: Spencers@teleport.com

WILSONVIEW DAIRY, INC.
Julie, Bill & Linda, Don & Desi Josi
2540 Olsen Road, N.
Tillamook, OR 97141
Telephone: 503-842-2775

PENNSYLVANIA

PENNSYLVANIA GBA
Jim Trotter
222 Martin School Rd.
Enon Valley, Pennsylvania 16120
Phone (724) 667-0834

The Ealy's
HIGHLAND FARM
Dan & Sherry Ealy
Dalan, Christa, Conner & Renee
1811 Lake Rd. | Sharpsville, PA 16150
Ph/Fax: 724.962.2443 | ealyfarm@verizon.net

Working Acres Farms
HAROLD & TIM WORK
1041 MILL RUN ROAD | MILL RUN, PA 15464
724.455.3390
100% GUERNSEYS VISITORS WELCOME

www.usguernsey.com

SOUTH CAROLINA

Lushacres Guernseys
Thornwell Home and School
Doug Sims, Director
P.O. Box 60 | Clinton, SC 29325 | 864.833.1232

MARFRED FARM
207 Old Cherokee Trail
Saluda, SC 29138
Steve A. Mills (864) 445-2574
Cell (864) 992-4114
marfred@pbtcomm.net

SOUTH DAKOTA

COTEAU HILLS
Ten Time AMPI Milk Quality Award Winner
16050 464 Ave.
South Shore, South Dakota 57263-5901
(605) 758-4124
TIMOTHY LINDGREN

TENNESSEE

PERKINS DAIRY FARM
Phillip & Renee Perkins
Hardyville, KY
Phone: (270) 786-1152

TENNESSEE
Guernsey Breeders Assoc.
Secretary: Kim Frady
520 Mountain Rd. SW, Mcdonald, TN 37353 | 423.479.7159

TEXAS

Lavon Farms
3721 North Jupiter Rd.
Plano, Texas 75074
Telephone: (972) 423-8080
Fax: (972) 424-7611

VIRGINIA

Blackwater Valley Farm
Cline and Mary Lee Brubaker
6440 Callaway Rd.
Rocky Mount, Virginia 24151
(540) 483-2071

WISCONSIN

BULIN'S GUERNSEYS
Gary & Carol Bulin
11202 Wells Lane
Cazenovia, WI 53924
Ph: (608) 983-2679

Donnybrook Farm
The Schuler Family
1342 Lime Kiln Lane
Platteville, WI 53818
608.348.3633
Bulls For Sale

Golden J Guernseys
Home of Golden J Ronald Hailey, VG-81
#36 on the 5/07 CPI List
2-01 365D 2X 29,310M 4.1% 1,211F 3.4% 997P
Trent, LeAnn, Jordan & Chelsey Jensen
1145 110th St., Amery, WI 54001
Phone: 715.268.8211
E-mail: trelea@amerytel.net

HOARD'S DAIRYMAN FARM
Home of Dairyman Guernseys
Visitors always welcome!
Jason Yurs, Farm Manager
Fort Atkinson, Wis. 53538
Phone (920) 563-4822 • Fax (920) 563-8648
hdfarm@jefnet.com — e-mail

Kowski Farms, Inc.
Home of Sandy Knoll Guernseys
Roger Kukowski
6A - 260th Street
Osceola, WI 54020
Farm (715) 294-3984
Cell (715) 497-8753
kowski@centurytel.net

Misty Meadows Farm
Randy & Kelly Jo Peterson & Family
481 CR NN | Wilson, WI 54027
Ph: 715.698.2299
mistymeadowsfarm@hotmail.com

Vicland Farms
628 Hwy W
Reedsville, WI 54230
(920) 772-4236
vvcollins@aol.net
VIC, CHRIS & COLLEEN VOIGT
Your source of supply for Guernsey promotion items. (i.e.) pins, glasses, ornaments, etc. Call or write today.

Queen's Commentary

Marlys Weaver

Stereotypes: schools, uplifting movies, and well-meaning television shows across America stress the negative effects of stereotypes. However, they are not eliminated. Unfortunately, possibly one of the most ongoing stereotypes in the entire dairy industry is against are own beloved fawn and white cow.

I still so clearly remember a judging team practice at a Guernsey farm where one of my teammates placed a cow that should have been third in first. Our coach asked how he could do that with her bad pasterns. My teammate responded that "They're Guernseys. Don't you just ignore the feet and legs?" This comment did not settle well with me.

A few years ago at a national show, a buyer and seller of higher quality Holsteins advised me that if I wanted to continue "playing with Guernseys," I needed to pay the bills and make the money with the black and white cows. Again, this conversation left me feeling fairly offended.

But then I realized that it is not the lack of quality within the Guernsey breed, but the lack of perception of many non-Guernsey breeders. So many dairy people still have a strong image of the 1920's Guernsey-- a deep uddered, bad-legged, weak-loined cow. This is a reason I really appreciated the "Guernseys: Have You Seen Them Lately?" campaign. It advertised some of the breed's best cows with pride. And not only do today's Guernsey cows look better than ever, but they are also paying their way in the bulk tank.

At the local level it is difficult to have a large Guernsey community, so most dairy activities are alongside owners of other breeds. It is necessary to the Guernsey cow's advancement that non-Guernsey breeders are shown today's great cows. Because of that, I greatly applaud all those who have or will show at any of the national shows this fall. Best wishes in the showring, and congratulations to all already privileged enough to work with today's dynamic Guernsey cow.

Marlys E. Weaver
2007 National Guernsey Queen

Guernsey Research Report

The Continuation of Dr. Berousek's Research from the August GBJ

The average production of all cows used as dams and daughters was 8,732M 4.88% and 426F. The dams averaged 8,803M 4.83% and 425F with an average of 3.41 records each. The daughters averaged 8,688M 4.90% and 426F with 2.39 records each. The average overall type score for the dams was 82.08 compared to 81.94 for the daughters.

RESULTS AND DISCUSSION

Heritability estimates computed from the intra-herd. intra-sire regression and correlation of daughters on dam and the repeatability estimates computed from an analysis of variance techniques were as follows:

Characteristic	Repeatability Estimates	Heritability Estimates Regression	Heritability Estimates Correlation
PRODUCTION			
Milk	0.47	0.26	0.28
Fat	0.41	0.30	0.28
TYPE			
General Appearence	0.40	0.24	0.24
Shoulders	0.38	0.20	0.22
Rump0.52	0.28	0.28	
Dairy Character	0.20	0.16	0.16
Body Capacity	0.33	0.28	0.28
Mammary System	0.41	0.24	0.24
Fore Udder	0.33	0.22	0.24
Rear Udder	0.34	0.26	0.26
Teat Placement	0.44	0.30	0.32
Overal Rating	0.43	0.28	0.28

The heritability estimates for milk and fat production to the left were computed from averaged production records per cow. When reduced to a single record basis, the estimates were 0.18 and 0.19 for milk and fat respectively.

No estimates are given for feet and legs because part of the cows were scored for feet and legs combined and part of them were scored for front legs and rear legs. Thus there was no common trait.

It was noted earlier that repeatability should set the upper limit for heritability (In this case, all repeatability estimates are higher than heritability estimates). This is because repeatability estimates represent the fraction of variance which includes the additively genetic portion of the variance, the variance due to dominance and epitasis (Epitasis is where one gene suppresses the expression of another gene affecting the same part of the cow). It also includes any permanent environmental effects which are not transmissible to the offspring.

From the table is seen that the heritability estimates for dairy character is quite low, This would indicate that one of the reasons for the low heritability value of this trait is due to the low repeatability. The lowered repeatability value would indicate a lack of ability of the same classifier to classify a cow the same each time and or because of a greater difference of opinion in different classifiers scoring the same cow that was found for the other traits in this study. It is also noted the values for heritability determined by regression and correlation are not always the same. This is probably due to the rounding of figures as the original figures are carried out many places.

It is seen that all traits of the dairy cow are lowly heritable. Thus it points out the great effect of environment. Author's Opinion: It has been his privilege to work with four dairy breeds and to note they all respond to good environment, but Guernseys particularly so.

To be continued in the next Journal...

The Guernsey Foundation
For more information, contact **Seth Johnson**
614.864.2409 | 7614 Slate Ridge Blvd. | Reynoldsburg, OH, 43068

Birth Announcement

Scott and Lindsay Weisensel welcomed a baby girl, Lauryn Nicole, at 7:05 in the morning on Thursday, August 2, 2007. She weighed 6lbs. 14 oz. and was 19" long. Congratulations!

Index To Advertisers

Abiqua Acres **31**
Accelerated Genetics 11
Balmoral Farms **30**
Bay Meadow Farms 29
Beauty View Farm 30
Beaver Creek Farm 29
Blackwater Valley Farm 31
Bulin's Guernseys 31
California GBA **20**
Campbells Guernsey Farm 30
Chupps Guernsey Farm 30
Coteau Hills 31
Craig-Moor Farm 30
Cross Lea Guernseys 29
Crown Hill Farm 30
Dairybelt Guernsey Sires **21**
Dix-Lee Farm 30
Donnybrook Farm 31
Edgewater Meadows **29**
Faria Farms **15**
Four Winds Farm 35
Golden J Guernseys **31**
Green Ridge Farm 29
Guernsey Foundation 32
Gurn-Z Meadow 25
Highland Farm **31**
Hoard's Dairyman Farm 31
Howerton Dairy 30
Idle Neer Farm **29**
Illinois GBA 29
International Guernsey Classic Sale 3
Jens-Gold Farms **9**
Kas Knoll Farm **30**
Knapps Guernseys 18-19
Kowski Farms, Inc. 31
Lambrecht's Guernsey Farm **29**
Land of Living Farm 4
Lavon Farms 31
Lily Lane Farm 30
Lincrest Guernseys 29
Maplehurst Farm **25**
Mar Gold Guernseys 30
Mar Ral Guernseys 30
Marfred Farm 31
Millborne Farm 16
Misty Meadows Farm 31
Misty Meadow Farm 26
Mozier's Guernsey Farm 29
Mt. Ararat Farm 29
Muffets Twin Acre Guernseys 29
Myown Guernseys 29
Nells Glow Guernseys **29**
New York Guernsey Breeders 30
Oak Crest Farm **30**
Oak Knob Guernseys 29
OCS Dairy 29
Ohio GBA 30
Oklahoma GBA 30
Orisio, Ray 29
Pennsylvania GBA **31**
Perkins Dairy Farm 31
Ripley Farms **22**
Riverwood Farm 29
Select Sires **2, 36**
Semex 14
Smithfield Guernseys 30
Snider Homestead Farm 17
Spencers Guernsey Farm 31
Spring Walk Farm 30
Springer Dairy 30
Sunset View 16
Tennessee GBA **31**
United Guernsey Genetics **34**
Vicland Farms **31**
Waite Guernsey Farm **30**
Walnut Ridge Farm 29
Welcome Stock Farm 30
Whispering Pines Farms 30
Willow Grove Guernseys 29
Wilsonview Dairy, Inc 31
Working Acres Farms 31
Yellow Creek Farm **29**

Advertise!

The November Journal ad deadline is October 8 - call Lynnette to reserve your space today! 614.339.55395

Calender of Events

Deadlines

October 8- Ad deadline for November '07 *Guernsey Journal*

Sales

September 15 - Hoosier Classic Guernsey Sale, Portland, IN
October 4 - International Guernsey Classic, Madison, WI

Shows

September 17- NJS-Harrisburg, Harrisburg, PA - Lynn Lee
September 19 - NGS-Harrisburg - Dale Chupp
October 4 - NGS-Madison - Heifers, Madison, WI - Bill Langel
October 5 - NGS-Madison - Cows - Bill Langel
November 2 - NJS-Louisville, Louisville, KY - Terry Rawn
November 4 - NGS-Louisville - Heifers - Chris Hill
November 5 - NGS-Louisville - Cows - Chris Hill

Appraisal Schedule

October: PA, NJ, MD, VA, DE, WV
November: OR, WA, ID, UT
December: CA, NV, OK, TX

INTERNATIONAL FORUM FOR WOMEN IN DAIRYING

Use your "inside-the-barn" voice.

The 3rd International Forum for Women in Dairying will be held September 28th and 29th, 2008, at the Madison Concourse Hotel.

Participants can develop themselves through a series of workshops, network with others who share mutual experiences, exchange achievements and challenges, learn from international speakers, and become more inspired and motivated.

MANY VOICES, ONE WORLD

www.DairyWomen.com

UNITED UPDATES

Coulee Crest Luxury Skipper-ET, 200GU108
08/07: +943M -.05% +33F -.057% +21P +1.5FLC +1.7UDC +1.6PTAT +127PTI
#8 on the 8/07 Active A.I. List

DAUGHTERS:

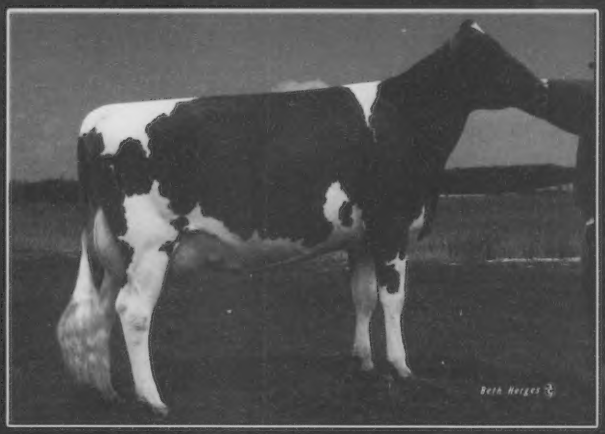

Coulee Crest Skipper Jewel, EX-90 (90/86)
1-11 305D 3X 19,340M 4.6% 892F 3.1% 591P
3-01 329D 3X 20,440M 4.6% 932F 3.3% 674P
Owned by Don & Kurt Peterson, Cashton, WI

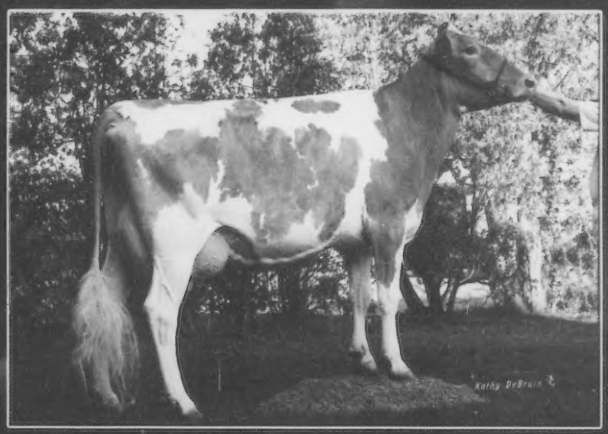

Ripley Farms Skipper Ruby, VG-86 (87/88)
2-09 293D 3X 16,620M 5.2% 869F 3.2% 527P
#163 on 8/07 CPI List
Owned by Ripley Farms, Cortland, NY

There is already one Skipper son being sampled through UGG and there should be more to come.

REMEMBER TO USE YOUNG SIRES!

Here is the proof that they work:

Lang Haven Natural Dandelion, VG-86 (87/86)
2-04 305D 30,771M 4.4% 1,367F 3.1% 955P Proj. ME
#16 on the 8/07 CPI List
Sired by Lang Haven Decisions Natural, 7GU412
Owned by Don & Kathy Langrehr, West Salem, WI

Marodore Alstar Laura
Jr. Champion OH State Fair Jr. Show 2007
3rd Fall Yearling OH State Fair Open Show 2007
Sired by Sniders Ronalds Alstar, 7GU398
Owned by Kaleb Kohler, Baltimore, OH

R Way Alstar Whisper
Grand Champion OH State Fair Jr. Show 2007
1st Jr. 2-Year-Old OH State Fair Open Show 2007
Sired by Sniders Ronalds Alstar, 7GU398
Owned by Ashlee Dietz, Southington, OH

Up The Creek Yogibear Owl
One of the high sellers in the 2006 National Sale for $6500. Rumored to be a member of Lavon Farms show string in 2007
Sire: Edgewater Meadows Yogibear-ET, 7GU402
Owned by Madison Moore, Plano, TX

UNITED GUERNSEY GENETICS

"Proving Young Sires Worldwide"
7614 Slate Ridge Blvd., Reynoldsburg, OH 43068 Phone: 614.864.2409 Fax: 614.864.5614

We Told You...

If you liked her as a heifer, you ought to see her now!

Well, the classifier & two judges did and they said... WOW!

FOUR WINDS TILLER DESIRE, VG-89, EX MS (LEFT)

1st Sr. 2-Year-Old & HM Intermediate Champion Wisconsin State Show
1st Sr. 2-Year-Old & Reserve Grand Champion Wisconsin State Fair
Unanimous All-American Winter Yearling 2006

Her full sister, **FOUR WINDS TILLER DAME**, leased by **Melanie Balinas** has also been doing great.
Thanks Melanie for always doing a great job!
We are flushing their dam, **FOUR WINDS MM DEE DEE, EX-92**, and already have pregnancies coming.

FOUR WINDS ACE BETTY, EX-92, EX-93 MS (RIGHT)

1st Jr. 3-Year-Old & Grand Champion Wisconsin State Fair
Congratulations to owner & breeder, **Tina Vilter McDonald**!

Monica Renfrow, former National Guernsey Princess is to be congratulated on her leased Summer Yearling heifer, **FOUR WINDS CAD JUBILEE**, being undefeated & Junior Champion at the Wisconsin State Fair!

At the Wisconsin State Fair & Wisconsin State Show we also had first:

Spring Calf, Winter Yearling, Fall Yearling, 5-Year-Old, Junior Best Three, Sr. Best Three, Exhibitor's Herd & Produce of Dam

FOUR winds

CLARK & JOY VILTER
N56 W30020 Hwy K, Hartland, WI 53029
Phone: (262) 367-2803
Email: fourwindsfarm@aol.com

See you at Expo!

LUCAS

The New Breed Leader

7GU399 Flambeau Manor Option **LUCAS**-ET Option x (EX-90-GSD) Hunter

+1,037M +.02% +50F +.04% +41P +0.8T +1.4FLC +155PTI

No. 1 for Protein ◆ No. 3 for PTI ◆ No. 3 for Fat

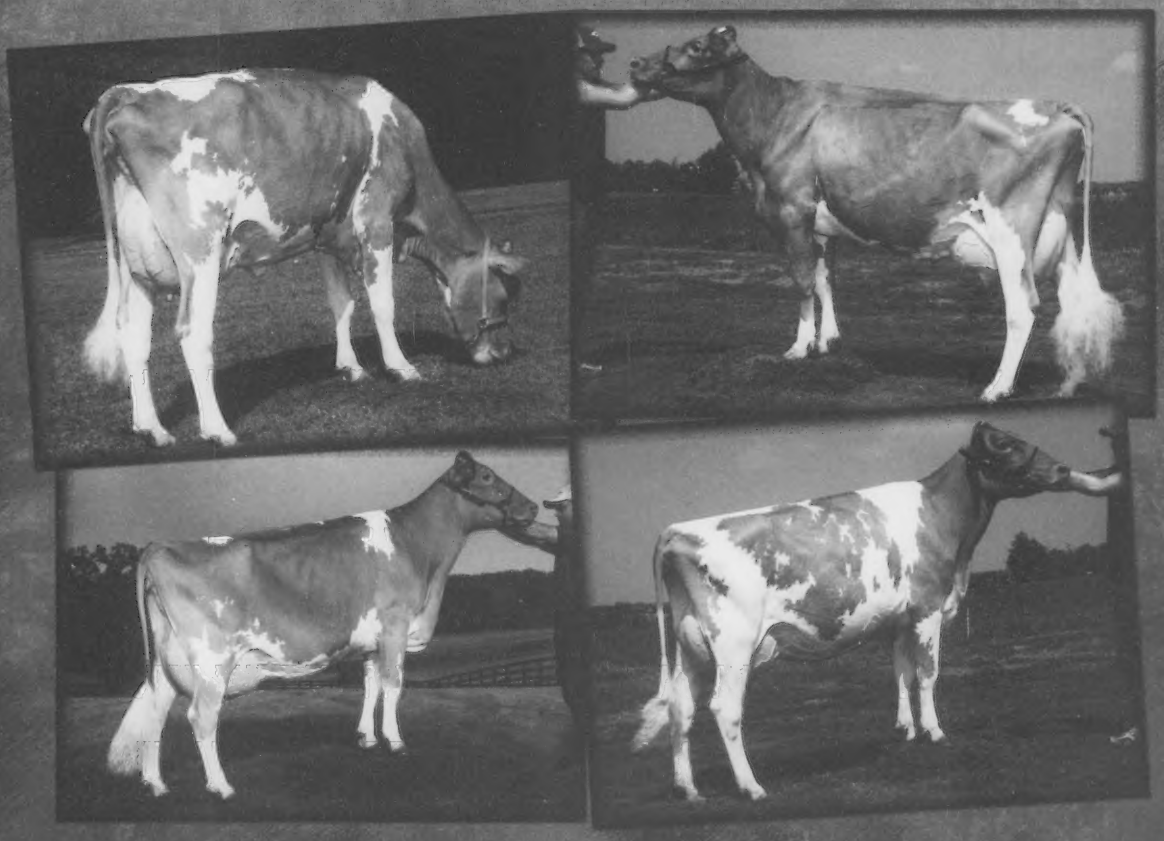

The new breed leader is here. Making his debut into active A.I. LUCAS ranks among the top three in the breed for PTI, Fat and is the No. 1 Protein sire. LUCAS daughters are tall, dairy individuals who track freely on their rear legs. Sampled through Dairybelt Guernsey Sires, LUCAS transmits volumes of high-components milk from udders that excel in rear udder height and width. An Option son out of an Excellent (90-GSD) Hunter, LUCAS is a great mate for your Enhancer and Loretta bloodlines. Call your Select Sires representative today and place your order for the newest breed leader - LUCAS!

Photos (clockwise from top): Sunny Mead Lucas Dolly (VG-85-VG-87-MS), Sunny Mead Farm, Rice Lake, WI; Flambeau Manor Lucas Allison (VG-86), Flambeau Manor Farm, Tony, WI; Flambeau Manor Lucas Lindsey (VG-81), Flambeau Manor Farm, Tony, WI, *reversed*; Jens Gold Lucas Dickey (VG-87-VG-87-MS), Jens Gold Farm, Amery, WI. 08-07 USDA & AGA PTAs. Rel. 66% Yield, 65% Type. LUCAS semen qualifies for export to Canada. *All photos by Erdsen.*

SELECT SIRES INC.

Phone: (614) 873-4683 Fax: (614) 873-5751

www.selectsires.com